

MEMORIES

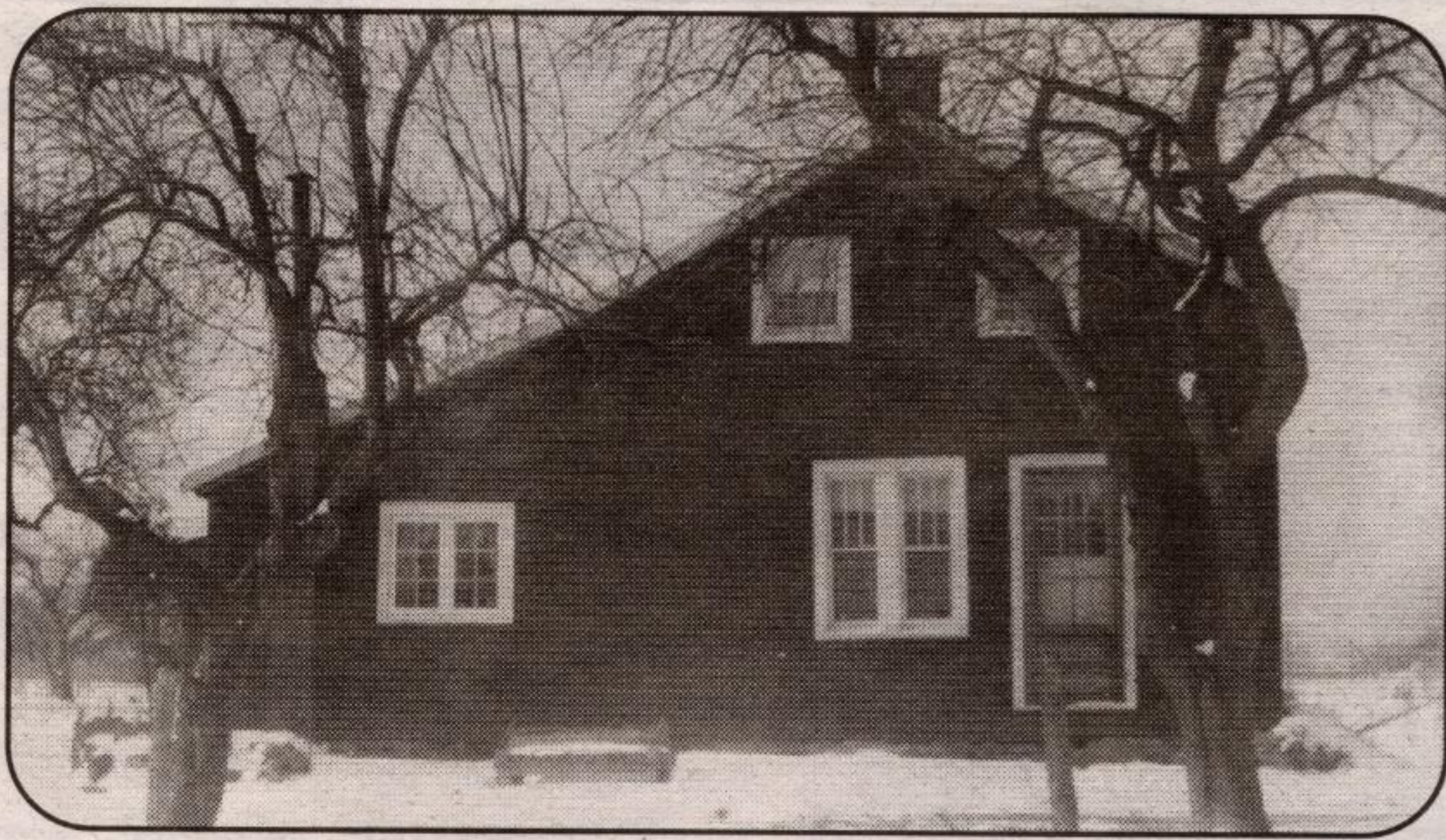

Conc. 1, Nassagaweya Twp.



Farm buildings Lot 1, Conc. 1, E 1/2, circa 1945.
Note the new stone stable, below, built in 1912.

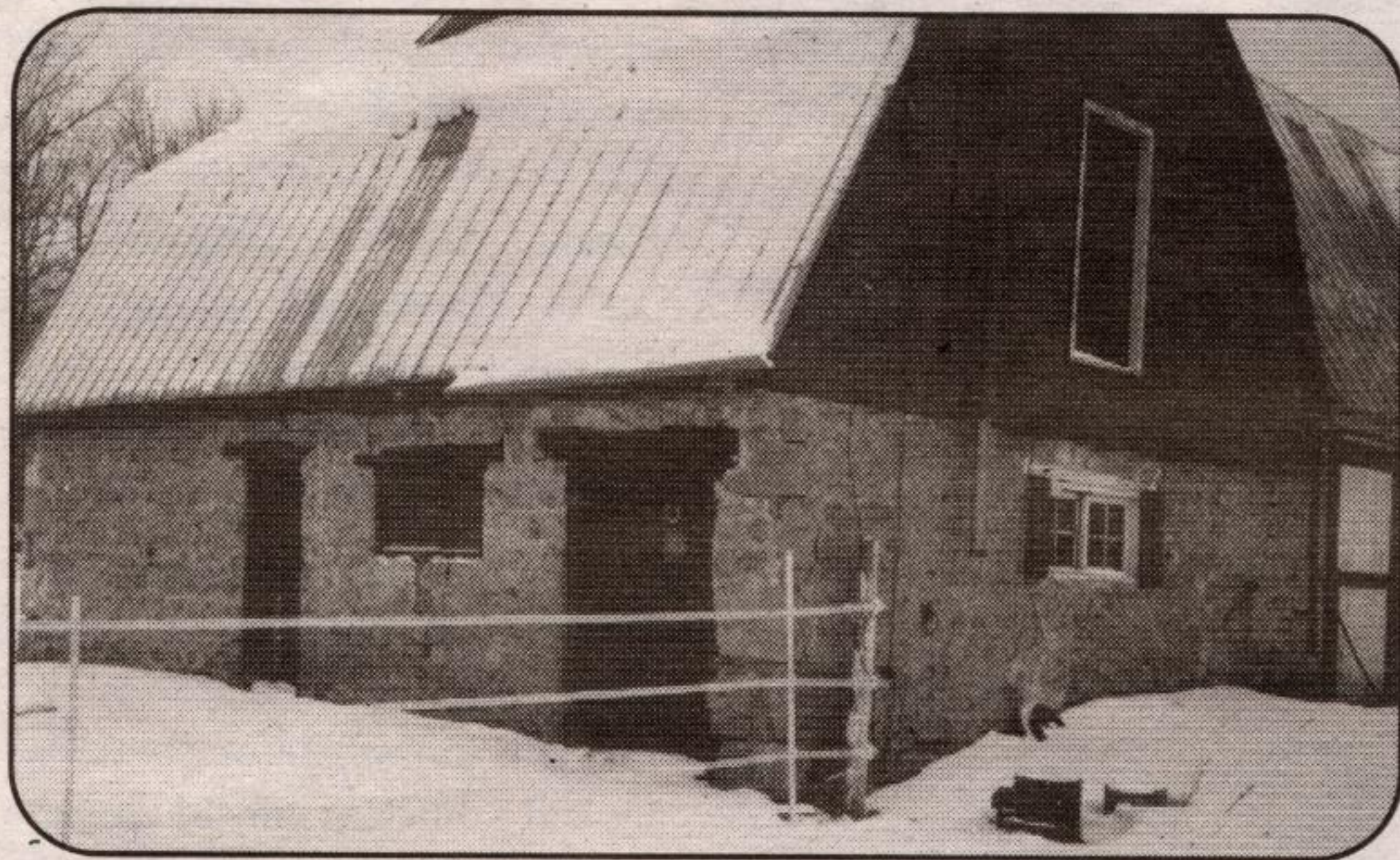

George Watson with sons Milton & Siebert making cement blocks for silo building, on Lot 32, Conc. 5, Nassagaweya in the early 1900s.



SS#1 Nassagaweya, 3 Sideroad & 2nd Line
~ circa 1946 ~

Back, left to right: Bob Dennis, Jim Watson, Earl Cairns, Ron Watson, Jack Small, Harvey Dennis, Muriel Small, Alice Sharpe, Thelma Pickett, Jean Dennis, Gertie Campbell, Teacher Bill Bryant. Centre Row: Bill Lambert, Gary Twiss, Roy Howard, Ken Campbell, Glen Leeming, Bill Williams, Hazel Small, Marilyn Cairns, Greta Joyce, Audrey Cairns, Margaret Pickett. Front Row: Peter Watson, Doug Watson, Grant Howard, Gordie Small, Gary Herman, Paul Mathies, Wilma Watson, Eleanor Cairns, Marlene Porchem, Joyce Lambert, Vera Howard, Shirley Parchem, Joan Watson.

Marion Tubman, who retired from teaching school in Rockwood, still lives in Eden Mills with her daughter and granddaughter. Marion's brother Milton attended the Rockwood Continuation School and then took the old radial line train to Guelph High School. He went on to be the principal of a large Hamilton school and the author of several elementary school books.

Jim Watson took up the blacksmith trade in Campbellville and practised for many years in Rockwood. In later years he ran the BA service station in Arkell, Puslinch Township. Watson Road was named in his honour when he died in 1962 - the last of the original Watson family members.



Cam Watson taking a load of logs to Dakota Mill, Kilbride ~ 1936 ~

Will
b. 1883, d. 1937
m. Jane Wetherelt
b. 1885, d. 1963

Frank (Killed CPR 1st Line, Guelph Junction)
b. 1888 d. 1910

Etta
b. 1885, d. 1962
m. Jim Roberts
b. 1876, d. 1949

Bessie
b. 1889, d. 1935
m. John Klein

Donald Cameron
b. 1905, d. 1982
m. Eva Pegg
b. 1907, d. 1995

Len
Frank
George
Eileen

Bill
Charlie
Mary
Roy
Harold

Reg
Helen
Beryl
Gertie

William
m. Helen McMullen

Ronald
b. 1931 d. 1971

James
m. Lilla Garrod

Joan
b. 1936, d. 1976
m. Robert Sault

Peter
m. Marie Hepburn

Larry
m. Bonnie McDougal

Anne
m. Steve Smillie

Belleek
FINE PARIAN CHINA

*Giftware
priced from
\$55.00*

Delacourt's
227 Main St. E.,
Milton
(corner of Main & Martin)
905-878-0050
1-888-400-8664

RUDY VANDENBERG
CLASSIC RENOVATIONS
DESIGN/BUILD

CLASSIC RENOVATIONS

*Specializing in
century home
renovations &
custom building*

RUDY VANDENBERG
CLASSIC RENOVATIONS
(1990) INC.
R.R. #2 Norval
ON LOP 1K0
905-624-5377
(Bus.)
905-796-3063
(Res.)

Milton Denture Clinic

Complete Denture Services
Lab on site ~ Repairs 1 Hour
• Same Day Relines • Complete, Partial, Implant and
Immediate Dentures • Soft Rubber Liners • Repairs

159 Main St. E., Milton
(905) 876-2000

HURRY!
Sale ends
Mar 15/03

Residential & Commercial
• Carpet • Vinyl • Ceramics • Hardwood
• Paint • Wallcoverings • Free
Estimates • Shop at home Service
• Installation • Insurance Repairs

MANNINGTON
WHAT'S NEXT IN FLOORING™
**Vinyl, Laminate &
Hardwood Flooring**

845 Main Street E., Milton **905-878-4280**