

Now Listing!

Ask about the other value added service too! Put Bonnie's 12 years of experience selling area properties to work for you.

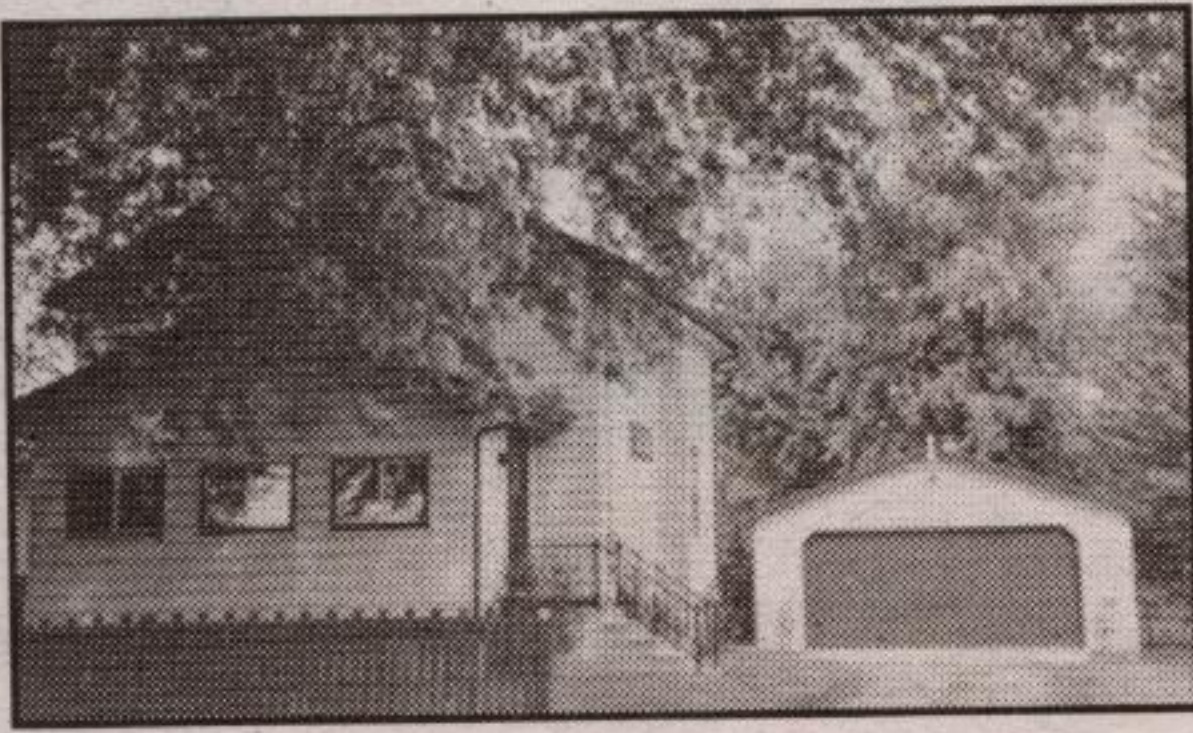

COUNTRY SETTING IN THE CITY

- 80 by 200 ft. Lot on quiet road
- Comfortable 3 bedroom family home
- Separate dining room / eat-in kitchen
- Main floor office / sunroom
- Great double garage only 4-years old

\$187,000

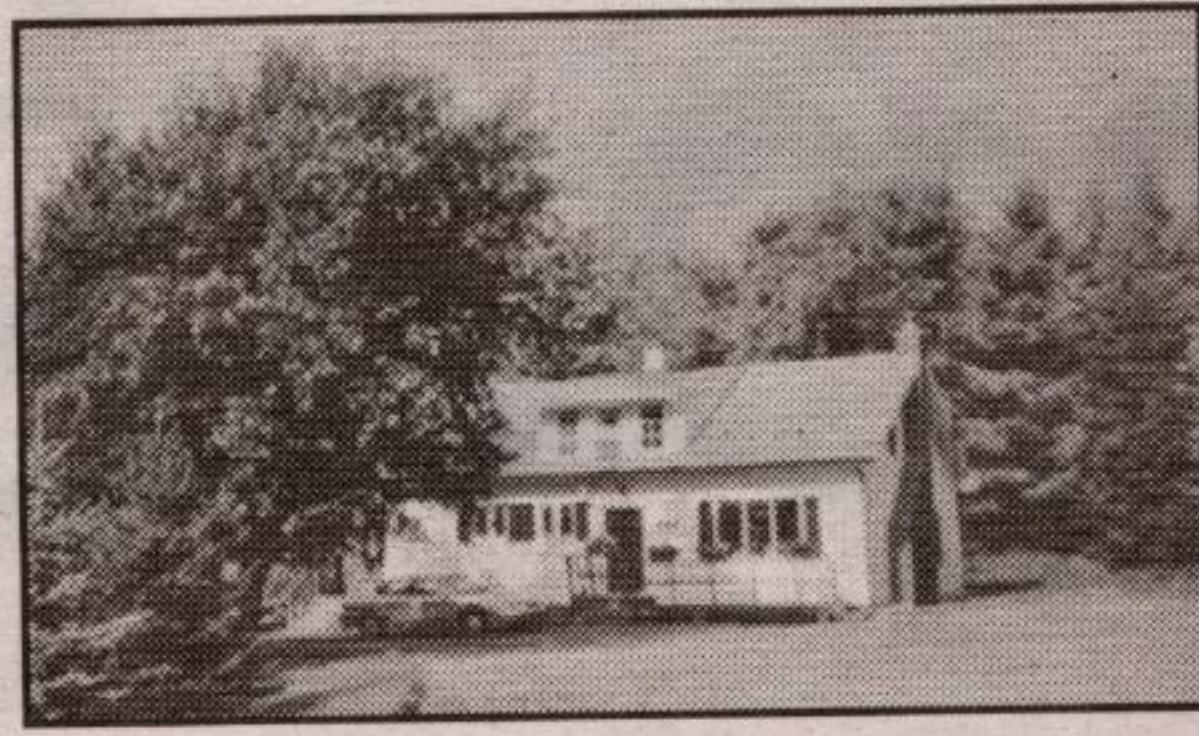

96 ACRE FARM

- Situated on paved road in north Milton
- Spacious 3 bedroom home / 2 full baths
- Central vac / built in dishwasher
- Fireplace with insert / main floor laundry
- 3 barns / driveshed / implement shed

\$475,000

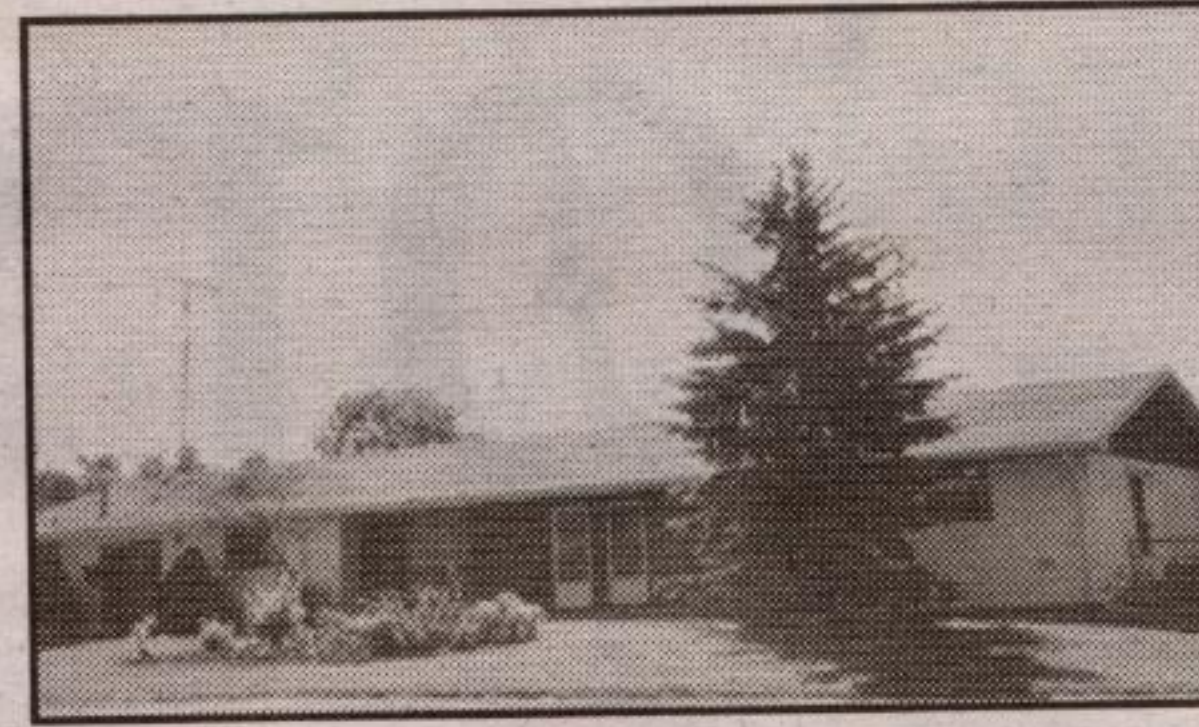

TWO FAMILIES & 12 ACRES

- Bungalow with 2 separate main floor units
- Central air / 2 decks / country kitchens
- Two stocked ponds
- Barn with loft / cooler / hydro

\$349,000

BRICK BUNGALOW

- 2nd basement kitchen & bath / rec room
- Gas fireplace / 3 & 1 bedrooms
- Deck / fenced yard with fruit trees
- Commuter-convenient / east side Guelph

\$156,900

Dufferin receives tentative NEC approval

by DONNA DANIELLI

After a public outcry and letter writing campaign, the Niagara Escarpment Commission (NEC) changed the venue of its October 17 meeting from Owen Sound to Halton Hills. Although there were a number of items on the agenda, it was the NEC's decision on the Dufferin Aggregate's proposed expansion that filled the Council Chambers to overflowing.

Dufferin Aggregate's proposal would see an additional 83 hectares of land extracted for aggregate, extending the quarry's estimated life of six years by an additional ten to twelve years.

"Everything that we are proposing is within the Niagara Escarpment Plan," explained Dufferin Aggregate's Property and Resource Manager Sarah Lowe. "We made sure of that when we bought the property."

The 31 delegates scheduled to speak before the Commission were fairly evenly divided between supporting the application or in requesting that the NEC refuse the application in its entirety.

Supporters of the application argued that the increasing need for aggregate in the Greater Toronto Area (GTA), will soon exceed licensed local supplies. Aggregate is essential for the construction of roads, highways, buildings and more. Furthermore, Ian McNaughton Senior Planner, MHBC Planning Ltd., argued for the need for aggregate to be extracted locally rather than from further away. "Every extra kilometer adds, on an annual basis, 3,500 tonnes of greenhouse gas and an extra 2 million litres of fossil fuel used," he stated. "By keeping it close to market, there is a major environmental benefit."

Those favouring the extension, also reminded the Commissioners that Dufferin has already begun rehabilitation work on one of its quarries and plans to rehabilitate all of its quarries once they are no longer being extracted. Plans include a deep cold water lake system which will have managed surface elevations. "A quarry can be rehabilitated with a very good fit to the environment," stated Ms. Lowe.

Dufferin employees, and Union Representatives for the Communications, Energy and Paperwork Union, told the Commission to remember the many jobs in the area Dufferin provides, as well as the contributions Dufferin makes to local charities and support of local businesses.

Barbara Halsall, President of Protect Our Water and Environmental Resources (POWER), acknowledged that Dufferin, like many other businesses, "has contributed to worthwhile organizations."

Mrs. Halsall went on to point out that, "The difference is that most

continued on page 3



- call -

Bonnie Mullen

519-837-1300 Toll Free 1-877-374-7653

representing Re/Max Realty Specialists Inc.



FIFTH WHEEL TRUCK STOPS

www.5thwheel.com

You don't have to spend an arm and a leg to eat at Fifth Wheel

2 for 1

Buy One Buffet Meal & get a second FREE!

of equal or lesser value

Valid Fri., Sat. & Sun. from 4:00 - 8:00 pm

MILTON
401 & Hwy 25
Exit 320, Milton
Tel. (905) 878-8441

www.5thwheel.com



Please present before ordering. Valid only at Milton Fifth Wheel location. Valid until Dec. 2, 2002. Limit one coupon per customer per visit. Not valid in conjunction with any other special offers. This coupon carries no cash value.