

Memories



Nellie & Thomas A. Storey

~ circa 1940 ~



Elsie, Melvin & Alice Storey

~ 1913 ~



Thomas A. Storey Family

~ circa 1950 ~

Back Row, L. R. - Melvin, Wilma, Evelyn and Max. Front - Elsie, Thomas, Nellie and Alice.

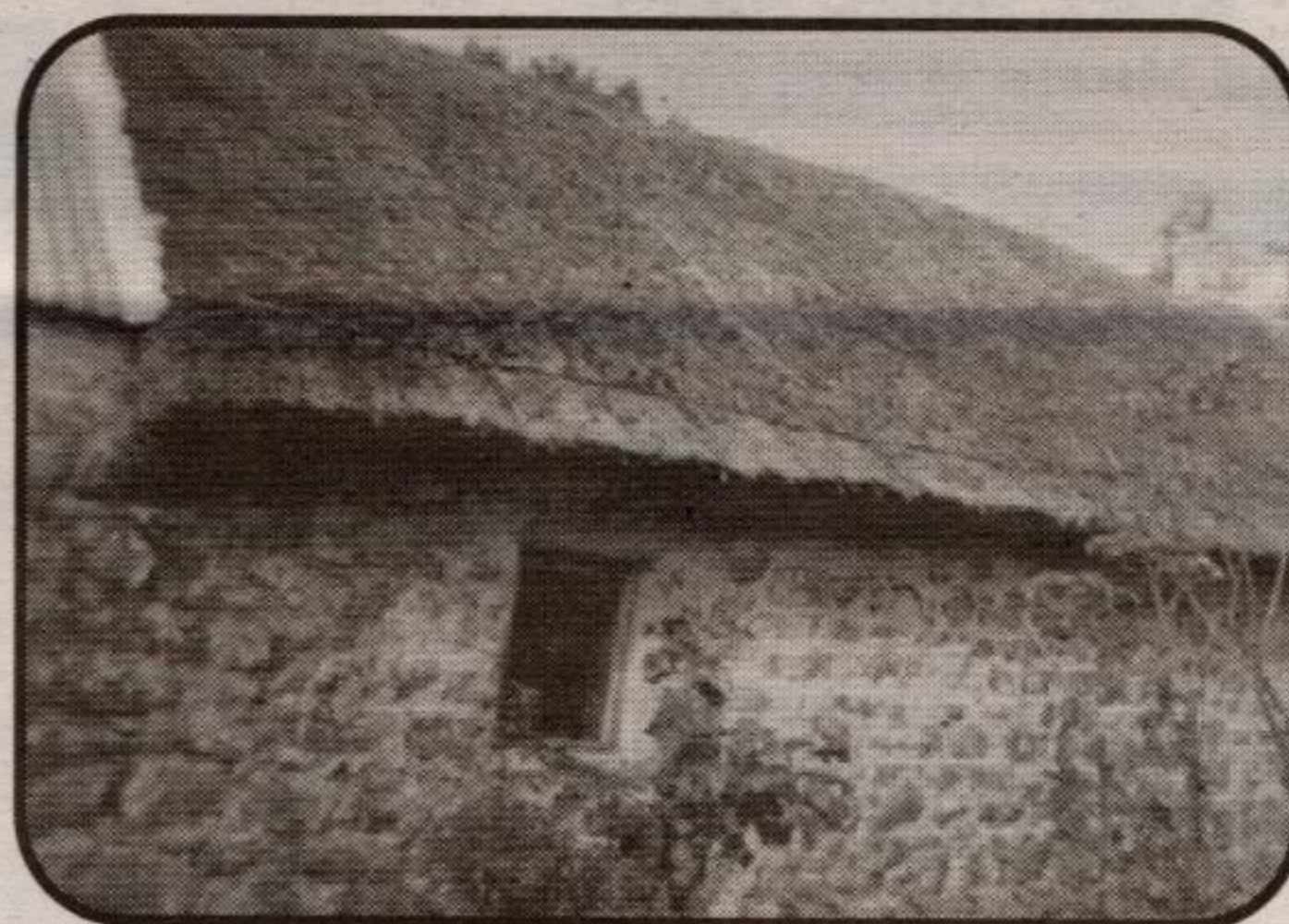

Storey Cottage in Randalstown, Ireland

~ 1942 ~



Storey Family Reunion, Brookville Hall

~ 1954 ~

...y Antrim, Ireland. In 1835 he left his wife ...n, hoping to build a new life for his family ...s to get to Rochester, N.Y. and from there ...working in the lumber business. Two years ...x Storey family of Rockwood has the chest ...st Times newspaper dated April 27, 1837. ...Their son Robert, the first of their children ...50 acres for 1800 pounds, 15 shillings from ...ncession 7 Nassagaweya in 1840. Thomas ...ing in Nassagaweya. They also raised four ...and. The Storey children attended S.S.#8 ...14, Con. 7 where they raised 11 children. ...ot 23, Con. 6. David farmed 50 acres at the ...Elizabeth married Hugh Wallace and until ...er husband George Black were on the east ...100 acres from his father about 1870 and ...agaweya Presbyterian Church. Robert and ...d at Lot 23, Con. 7 on 6th Line, north of 20 ...r, Elsie, married Andrew Frank and they ...three daughters, Jean (Somerville), Joan ...ennifer (Cross) and their three children Jennifer, Alex and Laura are the ...Brookville. Thomas and Hannah's sons Mel and Max, worked their par ...ey had four children, Linda, Diane, Dean and Glen. Max married Mary ...t. After the Second World War they sold the family farm and Max bought ...Public School was built on land from that farm. Max, a well-known auc ...ins on the their farm in Rockwood. Mel's widow Ramona and son Glen ...ey family farm. Through marriage the Storey family is connected to many ...oxes, Allisons, Bells, Blacks and MacLeods. Some members of the Storey ...y and the book, which is currently with the publisher, will soon be avail ...nassagaweya Presbyterian Church. Family reunions every few years ensure ...n generation to generation.

	Jean	b. 1929	
	Joan	b. 1931	
	Donna	b. 1934	
	Reid	b. 1949	
	Linda	b. 1950	
	Diane	b. 1952	
	Dean	b. 1953	
	Glen	b. 1960	
	Bob	b. 1953	
	Brian	b. 1955	
	Brent	b. 1959	
Elsie	b. 1909, d. 1996		→
	m. Andrew Frank		
Alice	b. 1910, d. 1979		→
	m. Roy Marshall		
Melvin	b. 1913, d. 1997		→
	m. Ramona Shaw		
Wilma	b. 1915		→
	m. Wm. Brown		
	m. Howard Hude		
Evelyn	b. 1920, d. 1992		→
	m. Reg Hallman		
Max	b. 1922, d. 2001		→
	m. Mary Bradley		

Partial direct line for Lot 23, Conc. 6 family. Photo and background information courtesy of Mary Storey and Jean Somerville. Compiled by Bonnie Mullen.

"Country Artists"
for the discerning



Priced from \$59.99 to \$299.99

Many different birds to choose from!

Delacourt's

Fine Tableware • Giftware
Bridal Registry • Table Linen

227 Main St. E.
Milton

(corner of Main and Martin)

905-878-0050

Toll Free

1-888-400-8664

RUDY VANDENBERG
CLASSIC RENOVATIONS
DESIGN/BUILD



Specializing in century home renovations & custom building

RUDY VANDENBERG
CLASSIC RENOVATIONS

(1990) INC.

R.R. #2 Norval
ON LOP 1K0

905-624-5377

(Bus.)

905-796-3063

(Res.)

Tel. (519) 853-5615

Fax. (519) 853-5731

56 Mill Street East,
Acton, Ontario

GRAPHICS



Residential & Commercial
Carpet • Vinyl • Ceramics • Hardwood
Paint • Wallcoverings • Free Estimates
Shop at home Service • Installation
• Insurance Repairs

845 MAIN ST., E. MILTON (905) 878-4280

Because accidents happen...



We offer Zeftron nylon carpet with Scotchgard and stain release protection.

Now on sale till Sept. 30/01