

# Memories



Simpson Farmhouse  
Lot 19, Conc. 3,  
~ circa 1882 ~



L to R. - Margaret and Ettie Simpson.

Simpson  
Sisters-in-law

Clara Elizabeth Stewart  
& Evelyn McCaughan

~ circa 1913 ~



Family Reunion

~circa 1925 ~

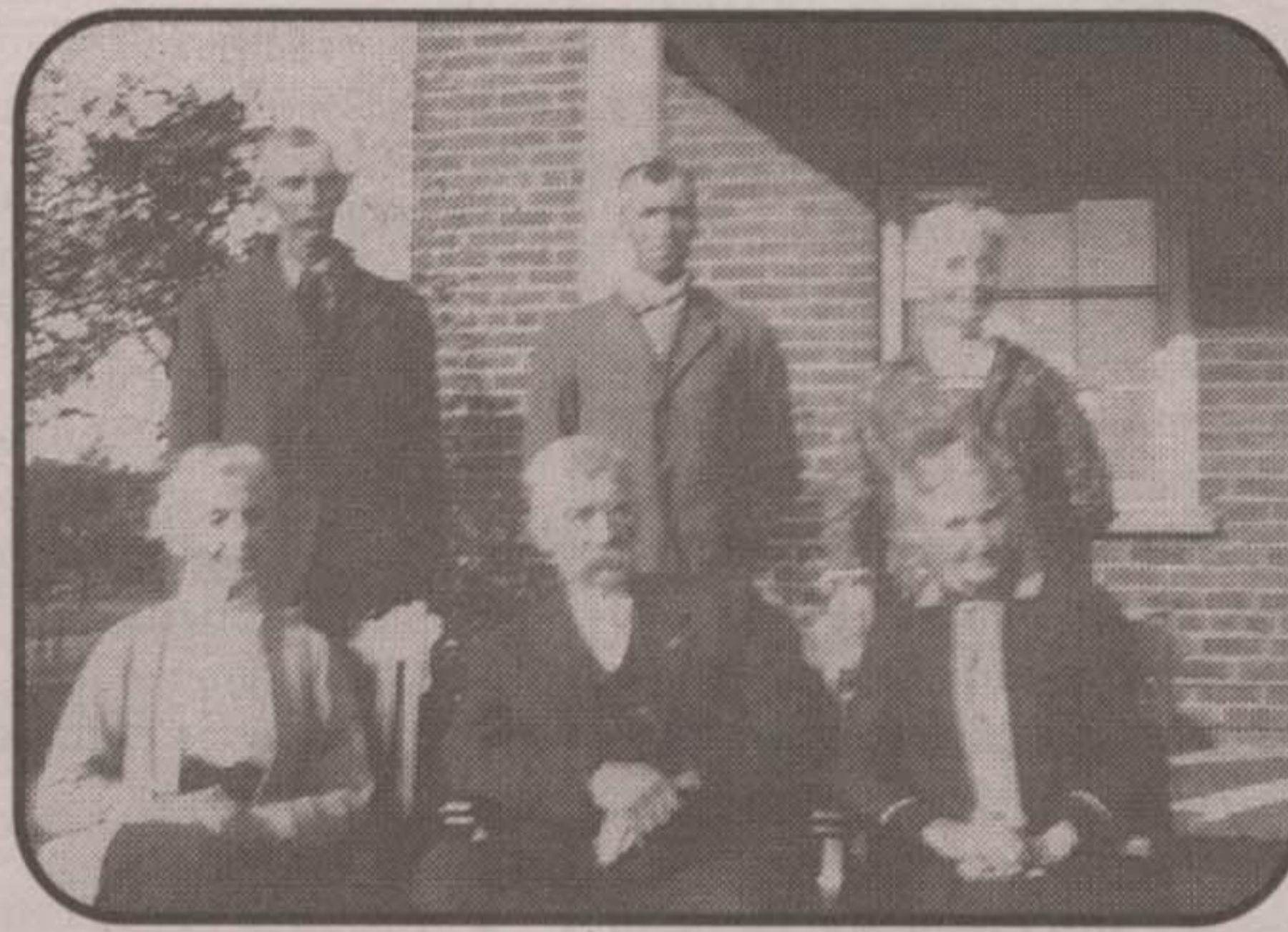

L to R. - Alfred, son Alfred, and Elizabeth Ann (Simpson) Fletcher. Front, L to R. - cousin Hannah Taylor, John and Maggie Jane Simpson.

son John and two stepsons, Samuel and Robert. On the voyage the boys kept a diary recording adventures entering the Gulf of St. Lawrence. Travelling Simpsons and the Fletchers both settled on the 200 acre string 100's with Guelph Road frontage. Both a widower, later married Hannah Atkinson, sister of noted Nassagaweya historian, raising land and raising their family of five. The Simpsons had acquired the Guelph farms. After their father's death in 1886, Hannah Simpson Wilson and David Wilson farmer and homestead in North Dakota. John married Margaret Jane Simpson of Irish descent, Ezwill Selby and Margaret Ettie. John died west in 1914 and were pioneer settlers at low covered in oil wells, until his death in 1998. Saskatchewan until Evelyn's death. Ezwill then returned with John (3) had also homesteaded out west making annual excursions. Ezwill married Ettie married Campbell Smith who built the Ferrier house and later lived on family of inventors and tradesmen. Grandfather John Simpson (3) designed and built now is the date April 11, 1906, recording the move by oxen of the English timber frame the 1894 barn and 1901 drive shed. Ezwill patented a grain seed treating pickler. Detailed lists Brookville for being born at home, is a timber framer and farmer. Before along with the late David Henderson and George Goldthorpe. In the 1800's pine timber later at the turn of the century Moffat lumber dealer Duncan Campbell bought sub-logs from lot 19 were harvested for flooring in Europe. Today, John E. and his partner built by John's grandfather speculate that it was the timber trade that originally the breeding farm on lot 19 raising Lincoln Red, Limousin and Shorthorn cattle.

Simpson Grain pickler  
1913 ~



Nassagaweya Timber Framers  
~ 1975 ~

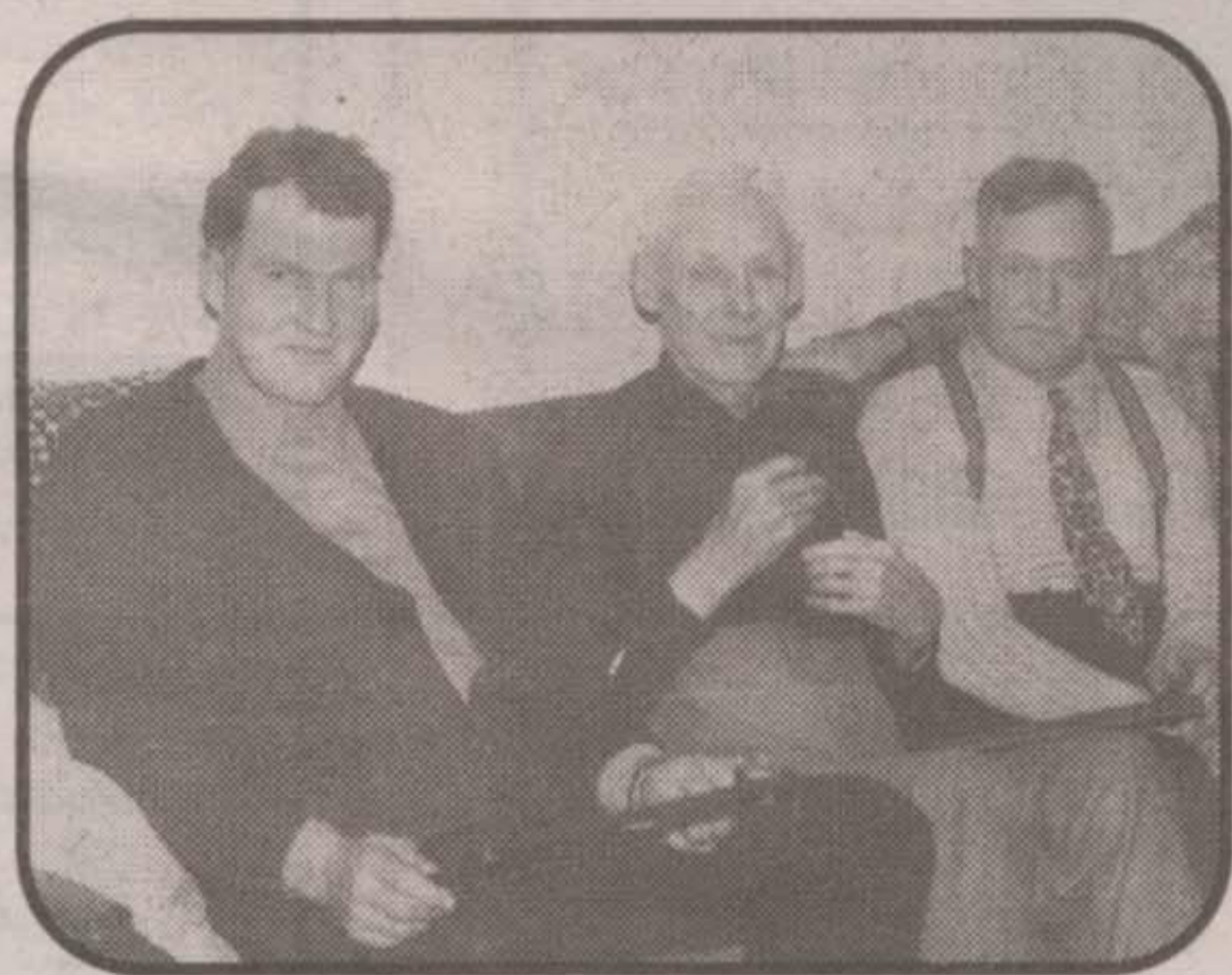

John G. Simpson, David Henderson and George Goldthorpe.

Ezwill Simpson  
Family

Georgina Violet,  
John Ezwill and  
Ezwill Simpson

~ 1936 ~



S.S. #3 Nassagaweya  
~ 1947 ~



Back Row, L to R. - Catherine Elliot, Catherine Fraser, Grace Blacklock, John Simpson, Frances Simpson, Duncan Campbell, Donna Frank and teacher Miss Findlay. Middle Row - Kathleen McNeil, ? Freeman, Diane Shambloau, Judy Elsley, two Dobbs girls, Glen Britton, and Tom Job. Front Row - Ken Elsley, Laverne Blacklock, Doug Campbell, unknown, Paul Robertson and John Black.

Simpson  
infancy - 1851  
Simpson  
d. 1918  
Jane Leachman  
d. 1922  
Simpson  
d. 1929  
Margaret Jane Simpson  
d. 1946  
John Easterbrook Simpson  
d. 1910  
H. Wilson  
Simpson  
d. 1937  
McLennan  
d. 1897  
Hannah Simpson  
d. 1956  
John Fletcher  
d. 1946

John Alfred Simpson b.1881, d. 1939	Lawrence Selby Simpson b.1914, d. 1982
Clara Elizabeth Stewart b.1893, d. 1938	Olivia Walser
Ezwill Selby Simpson b.1887, d. 1957	John Ezwill Simpson b.1934
m1 Evelyn McCaughan b.1886, d. 1919	Elizabeth Norrington
m2 Georgina Violet Brownsey b.1889, d. 1973	Alan (adopted) b. 1916, d. 1997
Margaret Ettie Simpson b.1894, d. 1970	Frances (adopted) b. 1935, d. 1994
Campbell Smith	

Partial - direct line only for Lot 19 & 20, Conc. 3 Nassagaweya family. Photos and background information courtesy of John E. Simpson and Elizabeth Norrington. Compiled by Reid Kennedy.

**COLONIAL  
TREE SERVICE**  
(A DIVISION OF 915910 ONT. INC.)

**CERTIFIED  
PROVINCIAL  
ARBORISTS**

OVER 26 YEARS EXPERIENCE

**Hydro Line Clearing  
Aerial Bucket Trucks**

Tree Fertilization  
Tree Trimming  
Tree Removal  
Brush Chipping  
Hedge Trimming  
Stump Removal  
Tree Cabling

Member  
Firm  
of  
EUSA

**EUSA**

RESIDENTIAL • COMMERCIAL

**FULLY INSURED**

**905-877-8591**

YEAR ROUND SERVICE

**RUDY VANDENBERG  
CLASSIC RENOVATIONS  
DESIGN/BUILD**

*Specializing in  
century home  
renovations &  
custom building*

RUDY VANDENBERG  
CLASSIC RENOVATIONS  
(1990) Inc.  
R.R. #2 Norval  
ON L0P 1K0

**905-624-5377**  
(Bus.)

**905-796-3063**  
(Res.)

Tel. (519) 853-5615  
Fax. (519) 853-5731

56 Mill Street East,  
Acton, Ontario

GRAPHICS

*Nantyglo Wool Shop*

KNITTING, CROCHET, CROSS STITCH & NEEDLEPOINT SUPPLIES

**Store Hours:**

Tue - Thurs 10 - 6  
Friday - 10 - 7  
Saturday - 10 - 3:30  
Closed Sunday & Monday

Carriage Square, 15 Martin St.,  
Unit AM8 Milton, Ontario L9T 2R1

**(905) 876-0212**