

# Memories

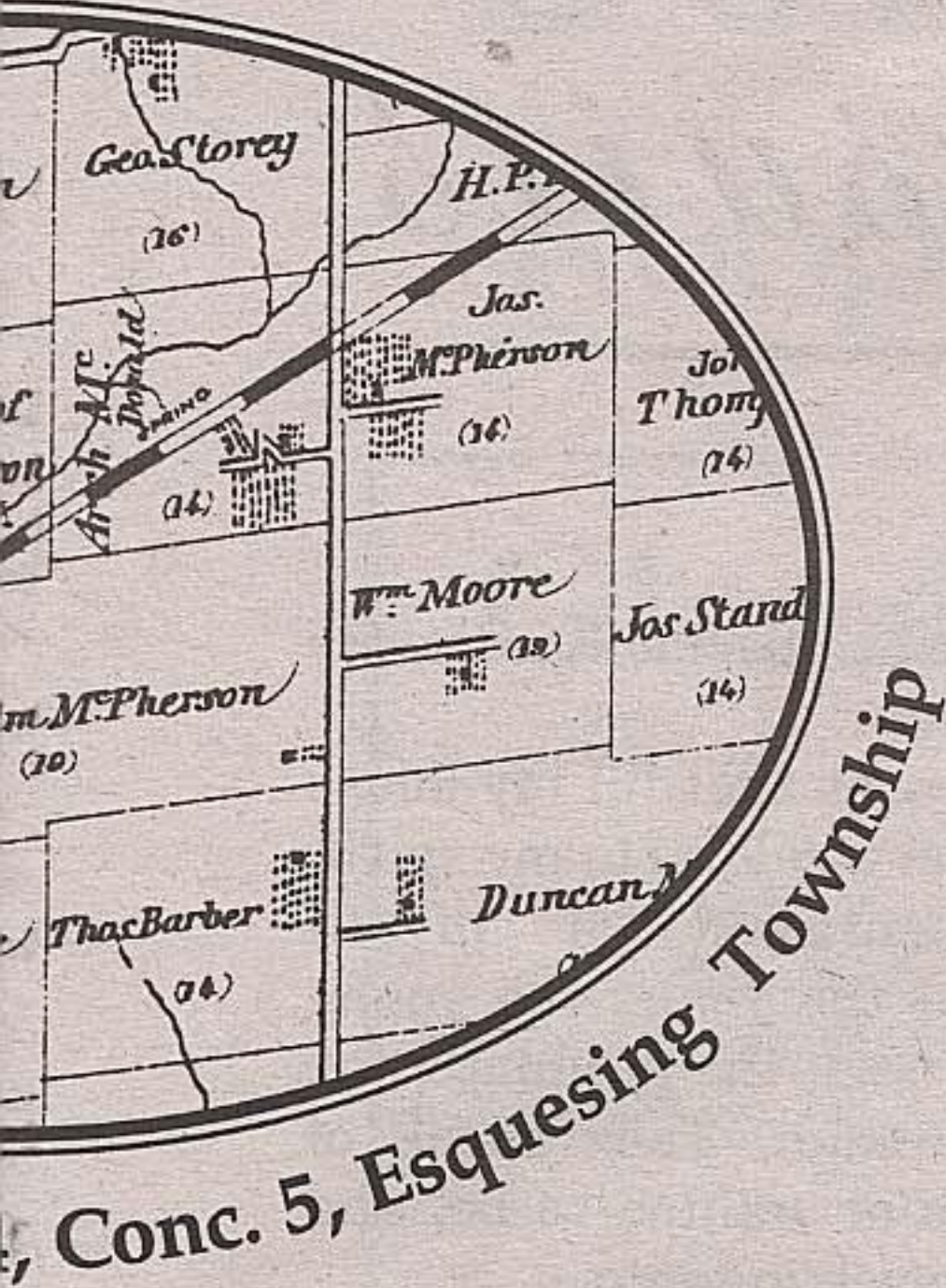

McDonald Farm  
Lot 12, Conc. 5



Wilfred & Ellen McDonald  
25th Wedding Anniversary  
~ 1950 ~

Alvin & Nellie  
McDonald  
~ 1920 ~

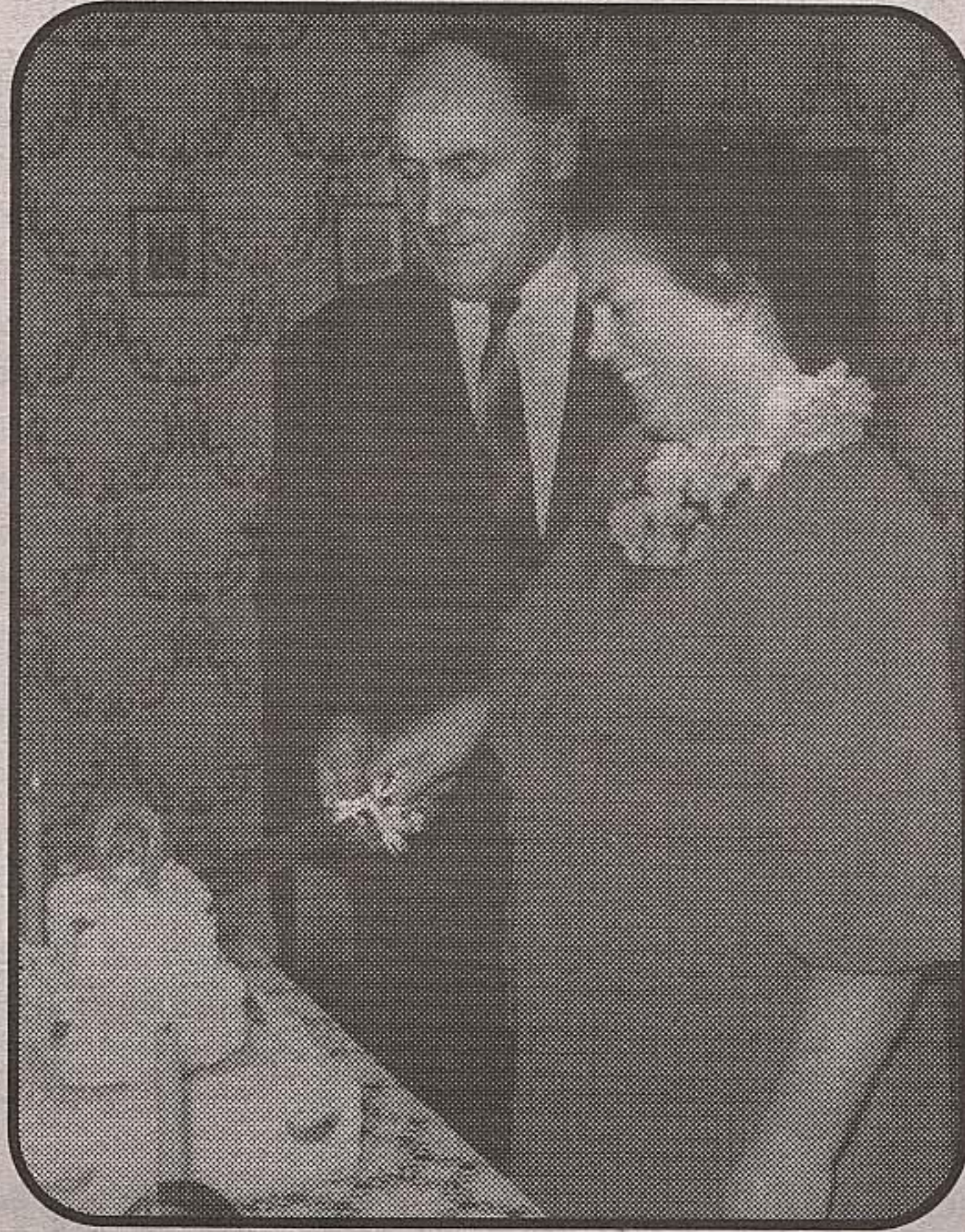

Alvin  
McDonald  
Family  
~ 1940 ~

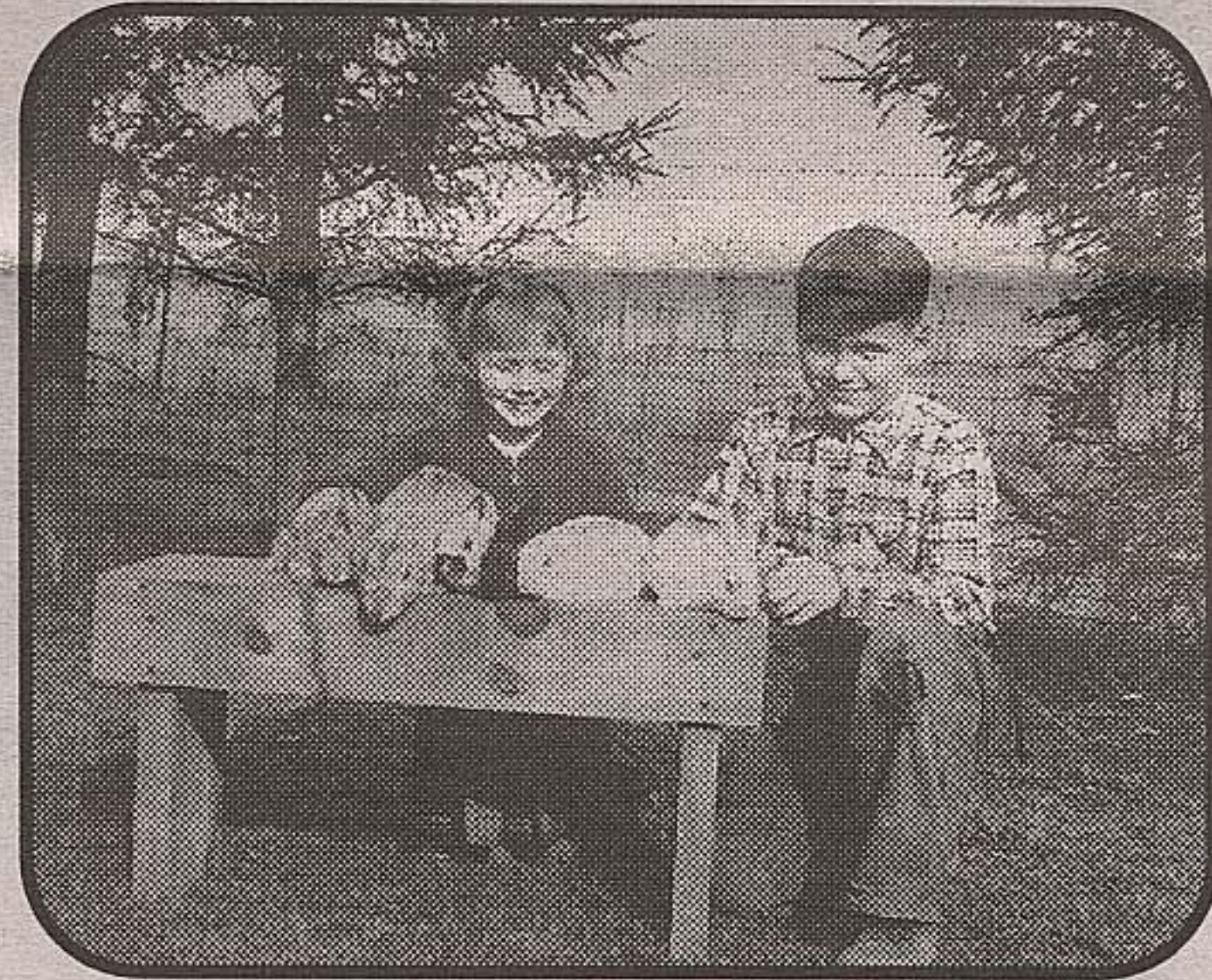

Joan & Tom McDonald  
~ 1955 ~

Waterloo School - 1950



Back Row, L. to R. - Elizabeth Michie, Fredamae Stull, Teacher Marion Hepburn, Andy Stull. Middle Row: Sandra Tindale, Tommy McDonald, George Stull, Gary Hume, Johnny Barrow, Lou Stull and Ronnie Archer. Front Row: Patsy and Douglas Robertson.

maiden name was also McDonald, came to Canada in 1819 married on April 11, 1815 and their first child, d in Esquesing Township on lot 14, concess- Crown on October 22, 1839, for 100 acres. Catherine had nine children: Sarah mar- Ontario, and then went to Hudson ent to Cass City, Michigan. Janet: He disappeared. John: unknown. y Scotch Block Reservoir property. on Township, Wellington County. homestead. Archibald and Margaret ne Storey Glove Factory. Ronald Jr. rried Mary Joyce. They went to ey lived in Acton and he worked at ing and second Jennie McGibbon. named Margaret. Margaret, a twin to n and had a daughter, Florence. After nald and Mary, who had been living in ng, west half, in 1901. Their sons were: Archibald He worked at McKenzie's Lumber Mill in ander served in both world wars. He mar- Esquesing, west half. They raised three don was in the air force and was killed san live on part of the farm. Marjorie lived in Ottawa. They have one son, red from IBM. They have a son Paul, ntario. Wilfred Laurier married Ellen and Mary had established, Lot 12, hter. Thomas Wilfred married Judith ng in a home they built on the farm, ouse to move in soon. Tom is pres- ons, Bradley and Ryan, and daughter e one son, Glen. Joan lives in her home ospital.

Jim, Gordon and Marjorie

ace McDonald 1856, d. 1943	A. Franklin McDonald b.1890, d.1959	Gordon McDonald m. Lois Neilson
onald McDonald 1858, d. 1929	Alvin A. McDonald b.1893, d.1975	Marjorie McDonald m. John Tarzwell
m. Mary Hume b. 1853, d. 1919	Helen Lindsay	James McDonald m. Frances Wojciechowski
hriam McDonald 1860, d (?)		
lliam McDonald 1862, d. 1929		
m. Mary Joyce sannah McDonald 1868, d. 1942	Wilfred Laurier b.1896, d.1971	Thomas W. McDonald m. Judith Clark
m. James Scott lcolm McDonald 1871, d. 1952	Ellen Michie	Mary Joan McDonald m. Lloyd Zuest

Partial - direct line only for Lot 12, Conc. 5, West half Family. Photos and background information courtesy of Lois Knight and Tom McDonald. Compiled by Betty Brownridge.



**Douglas Wood  
Large Tree  
Services**

*"We transplant  
and  
sell large trees"*



**Six Mobile Trucks**

with

**Spades 44" to 90"**

**Paul Hanousek**

**1-519-853-2035**



Member

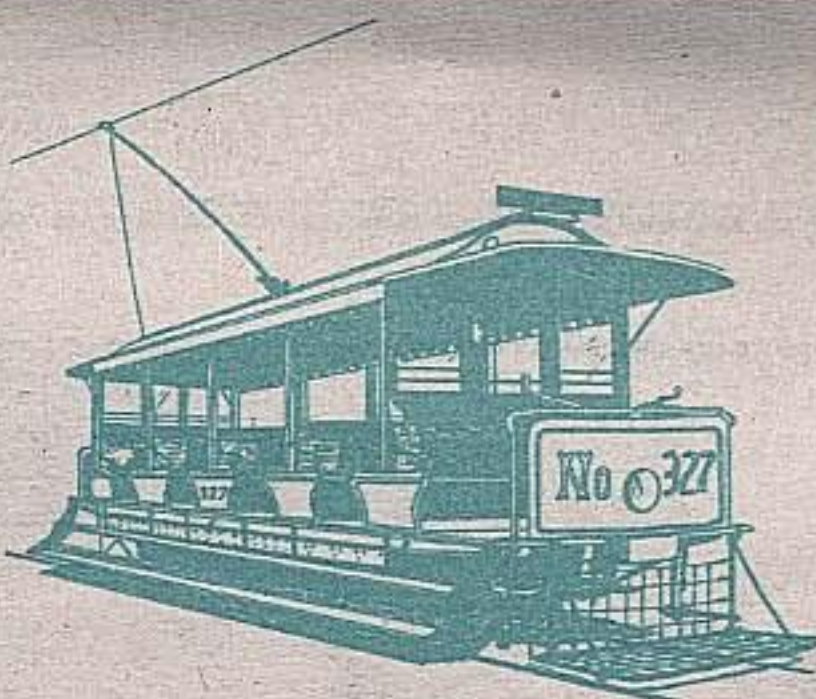

**RIDE THE  
STREETCARS**

TAKE A 2 Km RIDE

ON A VARIETY  
OF RESTORED  
STREETCARS

May to October  
Weekends & Holidays  
10 a.m. to 5 p.m.

**Trolley  
Extravaganza!**  
Sunday, October 3  
10 a.m. to 5 p.m.

**(519) 856-9802**  
**13629 Guelph Line,**  
**Milton**

GROUNDS ADMISSION  
INCLUDES RIDES, GIFT SHOP,  
SNACK BAR, FREE PARKING  
STREETCAR & ELECTRIC  
RAILWAY MUSEUM



www.hcry.org

Tel. (519) 853-5615  
Fax. (519) 853-5731

56 Mill Street East,  
Acton, Ontario

**GRAPHICS**

**Loon-Woods Ltd.**

Cindy Pearson-Lunau

R.R. #2, Rockwood  
519-853-3772

ANTIQUÉ  
REFINISHING  
&  
FURNITURE  
FINISHING

~ FREE ESTIMATES ~

**RIDE THE  
STREETCARS**

TAKE A 2 Km RIDE  
ON A VARIETY  
OF RESTORED  
STREETCARS

May to October  
Weekends & Holidays  
10 a.m. to 5 p.m.

**Trolley  
Extravaganza!**  
Sunday, October 3  
10 a.m. to 5 p.m.

**(519) 856-9802**  
**13629 Guelph Line,**  
**Milton**

GROUNDS ADMISSION  
INCLUDES RIDES, GIFT SHOP,  
SNACK BAR, FREE PARKING  
STREETCAR & ELECTRIC  
RAILWAY MUSEUM

www.hcry.org