Shoebox

GLOBAL
Everything for the Family Historian

Bookmark Your Place in History

Visit Global Genealogy's website

globalgenealogy.com

- Genealogy Books
- History Books
- CD ROM Reference Material
- Maps
- Archival Supplies

GLOBAL
Everything for the Family Historian

Global Genealogy
13 Charles St.
Suite 102
Milton, Ontario
CANADA L9T 2G5
1-800-361-5168

Robert & Jane Howden
~ circa 1865 ~

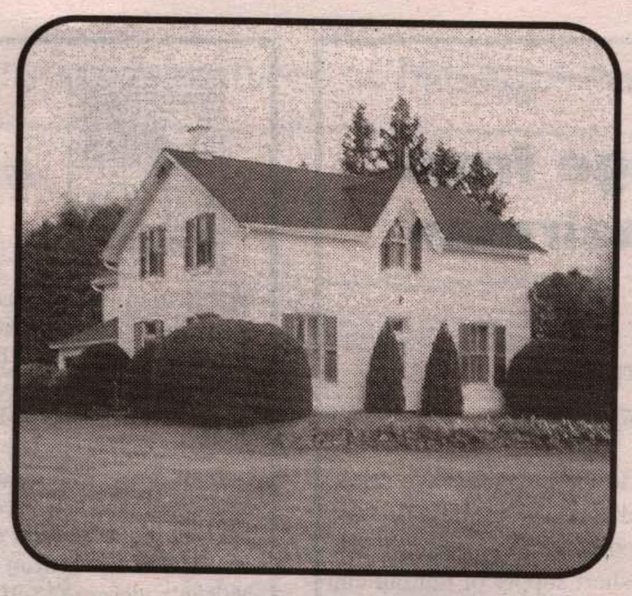

Howden Homestead
Lot 2, Conc. 5

The Howden's of Lot 2, C

Howden Brothers
~ circa 1880 ~

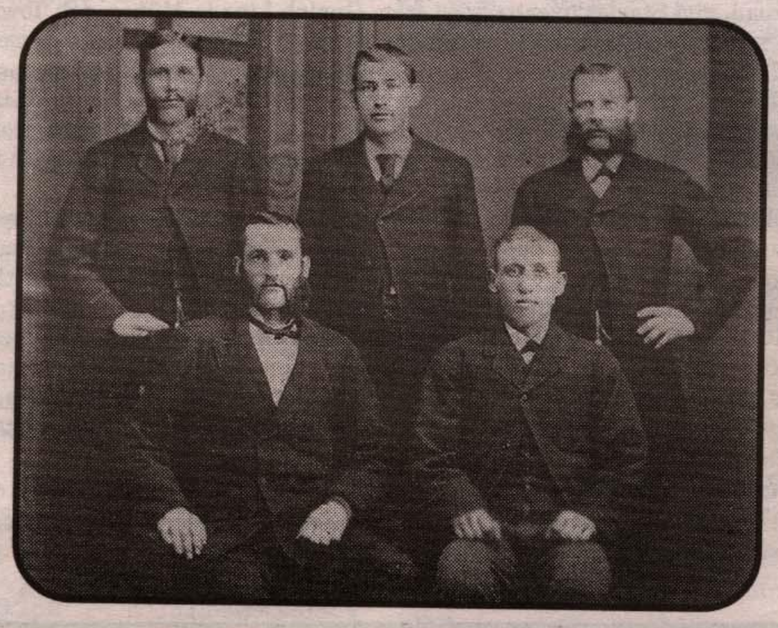

Back Row, L. to R. – Alec, James and William.
Front – Thomas and Benjamin.

Howden Sisters
~ circa 1880 ~

Back Row, L. to R. – Alice, Mary and Margaret.
Front – Jane and Susannah.

L. to R. – Jane Wright, Robert and Alice Campbell, Amelia and Thomas Howden, William Howden, Margaret and Ben Howden and Susan Coyne.

Robert Howden, his three brothers and three sisters came to Tra brothers Benjamin and Alexander went on to Brant County. H Trafalgar until 1854 and also went to Brant. Sister Catherine m Dowler and both remained in Trafalgar. Sister Sarah Robert married Jane Reid and settled on Lot 2, five daughters. Their daughter Margaret an Esquesing on what is known today as the D her husband John Wright farmed south of farmed at Rapid City, Manitoba. Alexand at Rockwood Academy, became lawyers Campbell of Milton. Susannah, a school the Lower Base Line. Benjamin and his w for a time and then opened a hardware his wife Amelia Forrest farmed across t Thomas and Amelia raised two children, T sold apples locally and showed their produ Amelia took painting lessons from Miss Ba Tommy, later farmed the Conc. 6 farm. He en matches and skating parties. In later years he did Edgar married Marguerite Kennedy of Na Wayne. Son Garnet and wife Elva Hearns ra penter. Ruth married Jim Ford of Milton. T Lillian Ramsey of Nassagaweya. Lillian was Hornby for mentally challenged children. T Marie Marshall and operate a bulldozing business. Do the Town of Milton. Son Bill lived at home. Caro Town of Milton. Kenneth drove a transport tr nance business. Thomas and Amelia's dau Floss, married Arthur Ruddell and they fa organist at Hornby Methodist church and three children. Joy married Hartley Ande married Ward Brownridge; they farmed eer. Howson farmed the Ruddell far worked for a spring water bottling comp

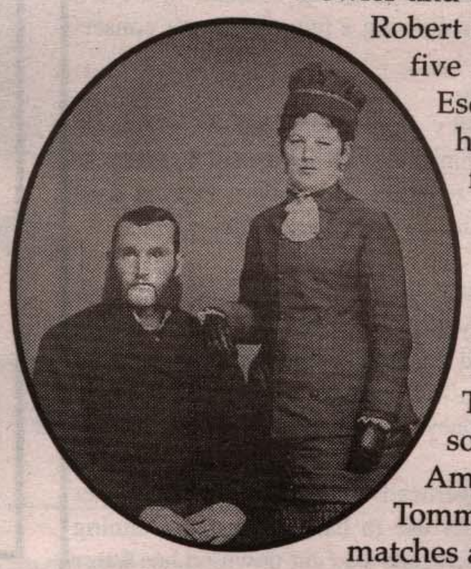

Thomas & Amelia Howden
~ 1889 ~

Tommy & Laura Howden
~ circa 1917~

Robert Howden Family
~ 1927 ~

Robert Howden
b. 1810, d. 1870 →

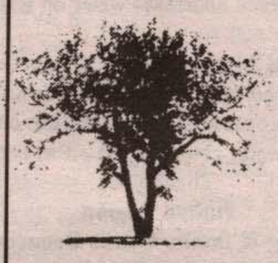

Howden Family Tree

Jane Reid
b. 1824, d. 1910 →

Margaret Howden
b. 1844, d. 1900
John Miller
Robert Howden
b. 1846, d. 1864
Jane Howden
b. 1847, d. 1930
John Wright
Alexander Howden
b. 1851, d. 1926
Marilla Reid
Alice Ann Howden
b. 1853, d. 1928
Robert J. Campbell
Thomas Howden
b. 1856, d. 1943
Amelia Ann Forres
b. 1851, d. 1927
Susannah Howden
b. 1858, d. 1931
M. James Coyne
Benjamin Howden
b. 1859, d. 1939
Margaret Trimble
James Henry Howden
b. 1860, d. 1938
Barbara J. McIntos
Mary Elizabeth Howden
b. 1866, d. 1900

Recycled Reading

Book Exchange

"Previously Enjoyed Books"

Fiction, Sci-Fi, Mystery, Romance Horror, Hobbies, Do-it-Yourself Cooking, Gardening, etc., etc.

Browsers are always welcome

878-6024

184 Main St., East
Milton, Ont.

the Joinery shop

R.R.# 1
MOFFAT, ONT.
L0P 1J0

WE BUY & SELL

Antique Furniture & Paintings

Whole or Partial Estates

BARRY EZRIN
(519) 766-1435

Professional design and printing

MCNABB