

# Country Congregations

## Church Hours

### Anglican

**St. George's, Georgetown**  
8 a.m., 9:30 a.m. & 11:15 a.m.  
commencing Sept. 20  
**St. Albans, Glen Williams**  
8 a.m. and 10:30 a.m. year  
round  
**St. John's, Stewarttown**  
9:15 a.m. year round  
**St. Stephen's, Hornby**  
11 a.m. year round  
**St. Paul's, Norval**  
10:30 a.m. year round  
**St. John's, Guelph Line**  
Regular service 9:30 a.m.  
**St. John's, Rockwood**  
Regular service 9:30 a.m.;  
family/Sunday school at 11:15  
a.m. beginning September

### United Churches

**St. John's, Georgetown**  
11 a.m.  
**St. John's, Glen Williams**  
9:30 a.m.  
**St. Andrew's, Georgetown**  
9:30 a.m. from Sept. 13  
Ballinafad 11 a.m. from Sept.  
13  
**Hillcrest, Hornby**  
11:15 a.m.  
**Bethel, Hornby**  
10 a.m.  
**Norval**  
10 a.m. year round

**Trinity, Acton**  
11 a.m.  
**Churchill Community**  
11 a.m. from Sept. 13  
**Ebenezer, Eden Mills & Arkell**  
Regular services  
**Rockwood & Stone**  
Summer services at 10 a.m.  
Aug 30 Rockwood; Sept 10  
Stone; Sept 13 Regular  
service resumes: 10 a.m.  
Stone; 11:15 Rockwood

### Presbyterian

**Knox, Acton**  
10:30 a.m. from Sept. 13  
**Knox, Georgetown**  
11 a.m. from Sept. 13  
**Limehouse**  
9:45 a.m. from Sept. 13  
**Boston**  
9:30 a.m.  
**Omagh**  
11 a.m.  
**Norval & Union**  
Norval 9:45 a.m. from  
Sept. 6  
Union 11:15 a.m. from  
Sept 6  
**Nassagaweya & St. Davids -**  
Regular services resume Sept. 6.  
**Eden Mills & Rockwood**  
Regular services resume  
Sept. 13.

## Bethel United

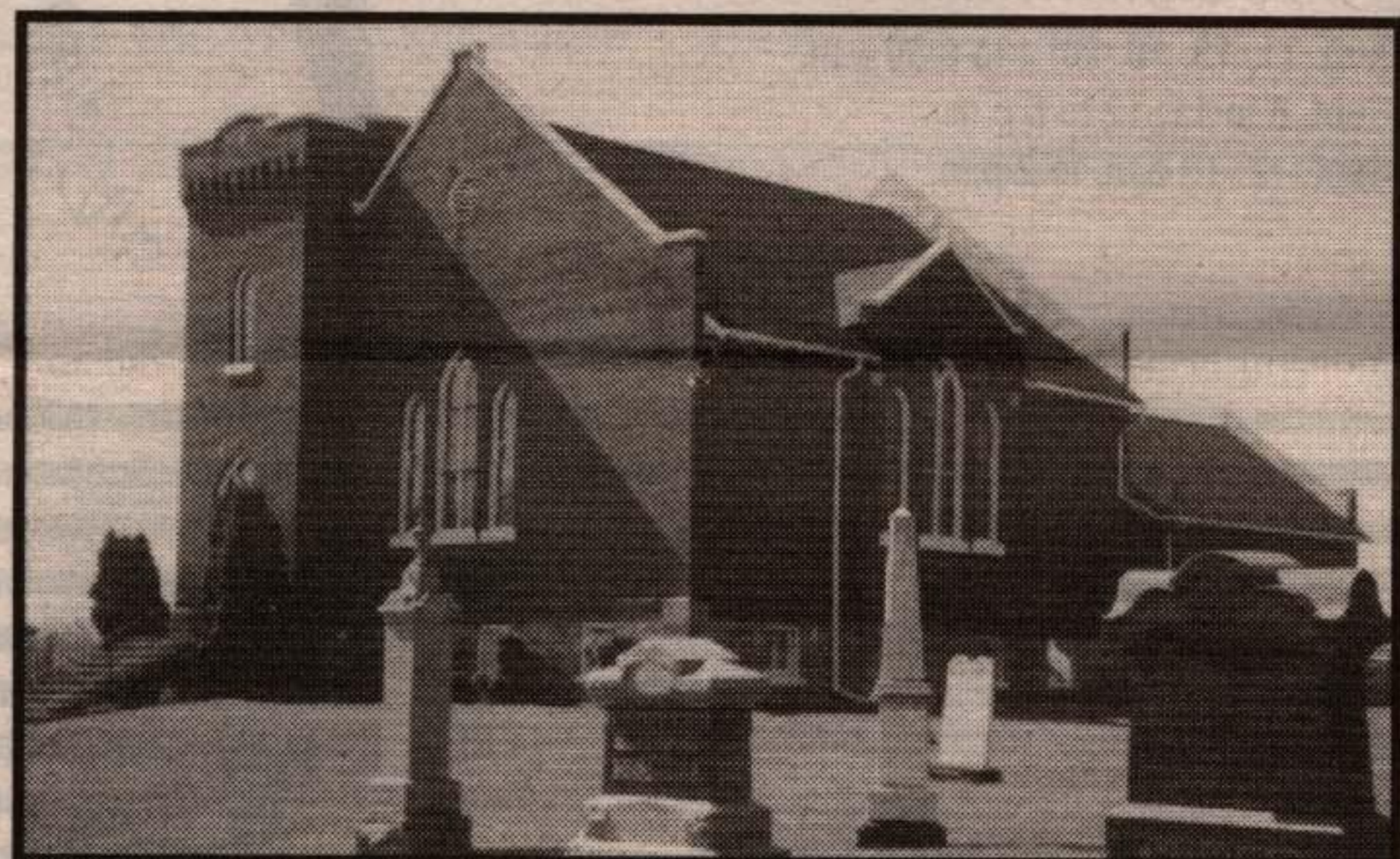

PHOTO COURTESY OF ROSS WARK

## A celebration of 175 years

BY ROSS WARK  
SPECIAL TO THE COMPASS

Bethel United Church in Drumquin is celebrating its 175th anniversary on Sunday, September 13.

The Church on the Hill dates to 1823, when Methodists met in a sturdy log structure across the road from the present Bethel.

By 1848 a frame church was constructed on land donated by John Featherston and Thomas Wise. Timbers from the Featherston bush were used in the original clapboard structure.

In 1914-15, a solid brick building was built at a cost of \$7,000. The congregation, originally Methodist, became Bethel United in 1925 when church union of Methodists, Congregationalists and some Presbyterians took place.

In 1955, Percy and Amy Merry donated land for a new cemetery at the rear of the church. Floodlights, a new driveway and parking lot were soon added. In September 1980, on the 157th anniversary, a new addition containing washrooms, a fellowship room and a choir room was officially opened by Dr. Robert McClure, former Moderator of the United Church of Canada.

# Of Kith and Kin ...

### WEDDING ANNOUNCEMENT

Gavin and Avril Winchester of Rockwood are pleased to announce the marriage of their son **Dan Beaumont** to **Melanie Dawn Hewitson** on August 29, 1998. Melanie is the daughter of Cora and Richard Hewitson of Milton. The couple will be married in the courtyard garden of the Court House, Milton. A reception will follow in the Polish Hall, Burlington.

### JULY WEDDING

**Angela Green and Brad Ahrens** were married on July 25th, 1998 in a garden ceremony at the Nassagaweya home of **Jim and Marie Cosulich**. Angela is the daughter of John and Gail Green, and Brad the son of Keith and Jane Ahrens, all of Oakville. A wedding reception followed at the Eden Mills Community Hall. The happy couple honeymooned in Goderich. Angela is Jim and Marie's niece.



## EDEN MILLS BOWSTRING BRIDGE COMMEMORATION

1913 - 1998

The community is invited to an exhibition of drawings and paintings by Janet Wilson.

There will be photographs and crafts for sale. Proceeds will be donated to the "Bowstring Defense Fund."

Those attending can also look forward to a communal sharing of Bowstring Bridge memorabilia. If you have anything to display, please bring it along or contact Tracey Darling at 519-856-2493.

Join in this opportunity to show your appreciation to all of those that helped in the effort to save our unique piece of Canadian heritage.

A pot luck dinner is planned after the event at the Eden Mills Community Hall.



SATURDAY, SEPTEMBER 5, 1998 - 3:00 - 5:30

DOWNTOWN EDEN MILLS

## Compass Classifieds

**FOR SALE:** Taupe/brown floral loveseat, like new, \$300; 7 Year Evenflo carseat, \$25; white baby crib, great condition, \$100; blue travel playpen, \$25. (519) 856-2386.

**FOR SALE:** Grey and pine modular desk, five self-supporting pieces, three 30" w x 24" d x 27" h and one 24" w x 24" d x 27" h, includes one computer monitor shelf. \$100. (519) 856-2386.

**FOR SALE:** Pair wire mesh gates, galv. steel frame; Approx. 50 ft. galv. fencing. (519) 856-2386.

**GARAGE SALE:** August 29 and 30th, 9:00 am to 1:00 pm at 12570 2nd Line, Nassagaweya, between 20th and 25th Side Roads. A great selection of baskets, gift basket supplies, baby items, toys, Little Tykes, wing-back chairs, small appliances and much, much more!



**Gilbert MacIntyre & Son**  
**Funeral Home**

117 GUELPH STREET  
ROCKWOOD, ONTARIO  
519-856-1100



Large Indoor and Outdoor Display  
Monuments

Bronze Markers • Flat Markers

Cemetery Lettering

WARRANTY PROGRAM

*Life's greatest gift ... Remembrance*

COMPUTER PERFECT DRAWINGS FOR APPROVAL

*"Established Family Business Since 1953"*

190 Ontario St. S. Milton

(905) 878-6522

WEB SITE: [www.creativememorials.on.ca](http://www.creativememorials.on.ca)

## THE VACUUM STORE

• All Makes & Models •

1000s of Parts

MILTON GEORGETOWN  
785 Main St. E. 134-4 Guelph St.

(905) 876-3394 (905) 702-8299

## SERENITY "2000"

BIO-MAGNETICS FOR HEALTH

BETTY BROWNRIDGE

R.R. #3 Georgetown

Ontario, L7G 4S6

905-878-6730

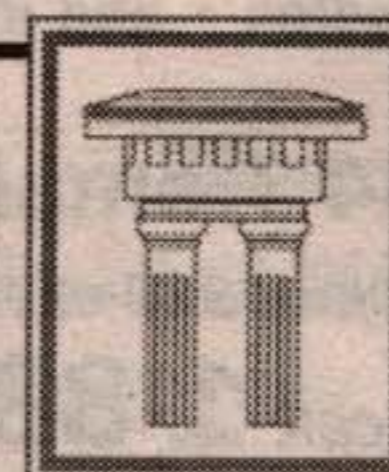

OUR FAMILY SERVING YOUR FAMILY SINCE 1945

- Personalized Service
- Chapel Facilities
- Off Street Parking
- Pre-Arrangement Counselling
- Cremation Information

J.S. JONES & SON

~ FUNERAL HOME LIMITED ~

905-877-3631

[www.haltonhills.com/j.s.jones](http://www.haltonhills.com/j.s.jones)

"THE TRAFALGAR ROOM"  
Post Funeral Reception Area

11582 TRAFALGAR RD. N. OF MAPLE AVE.  
HALTON HILLS, GEORGETOWN