

**HALTON DISTRICT SCHOOL BOARD  
1998 STUDENT EXCELLENCE RECIPIENTS**

**Rural North Halton**

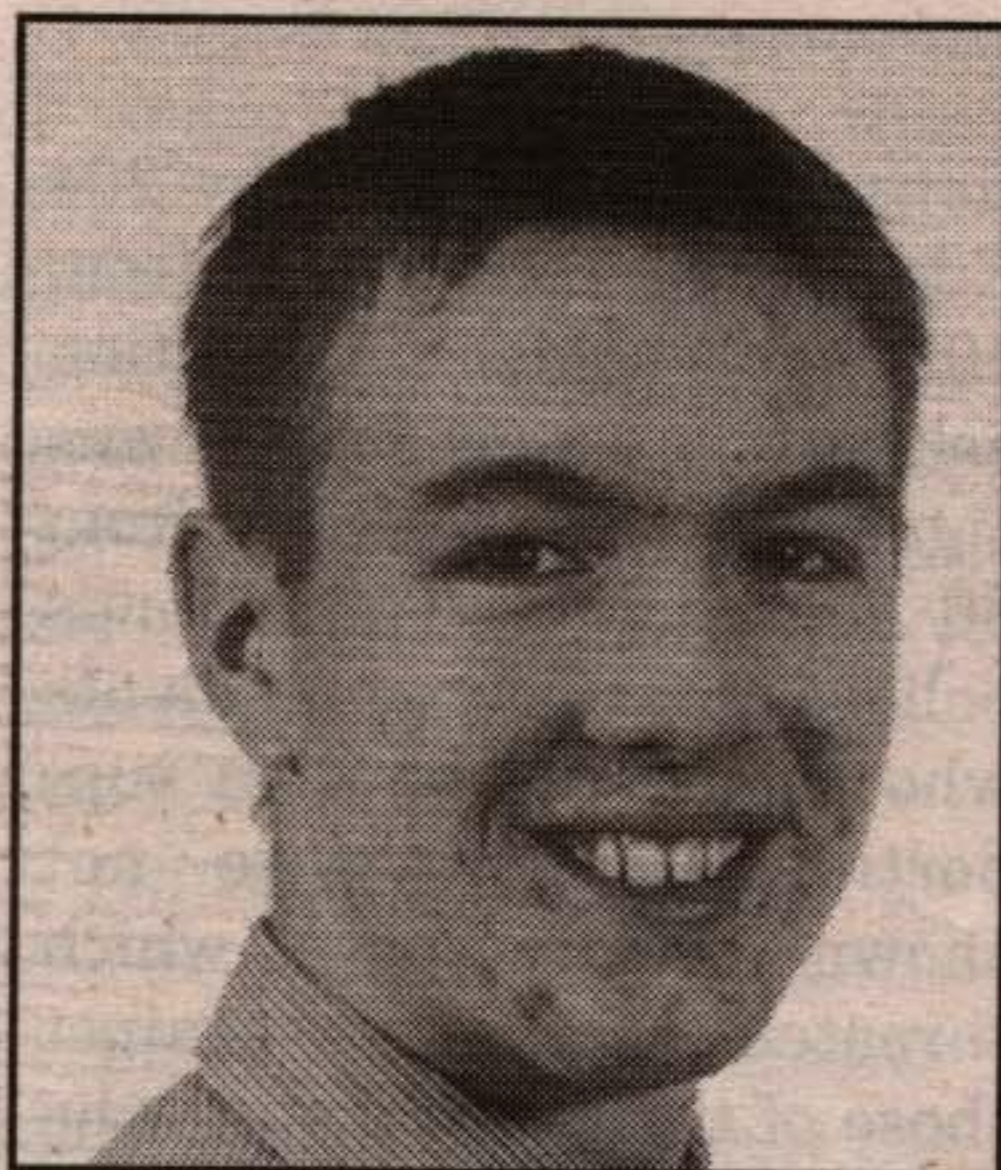

**MARTIN MACINTYRE**  
Brookville P.S.

Martin MacIntyre is the representative for the Celebration of Student Excellence from Brookville School. Martin is a Grade 8 student who has been involved in many activities and made a great contribution to this school and to his peers. He is a gifted athlete, a star basketball player and a great team member. He achieved honours throughout his courses and has volunteered for many projects where his leadership with other students has proven to be a great asset. He has excellent rapport with staff members, other senior students and the younger children in the school.



**LAURA GRIFFERTY**  
Glen Williams P.S.

Laura Grifferty is a grade five student at Glen Williams School who has earned the admiration of others for her involvement and success. Her energy and focus have enabled her to achieve tremendous results in her school work, athletics and the arts. She has been a key member of several school teams, including Think Bowl, Baffle of the Books and cross-country. The staff and students all agree that Laura is a superb choice to represent the excellence that exists at Glen Williams!



**MELISSA DALE**  
Pineview P. S.

Melissa has been an outstanding student throughout her 6 years at Pineview. She has achieved excellent academic results and is a strong leader amongst her peers. Melissa has made excellent athletic contributions on our Track and Field, Cross-Country, and Volleyball teams and regularly displays excellent athletic skills. Melissa is very involved in musical activities in the choir and in the ukulele program. She has excelled at Public Speaking and was captain of our North Halton Finalist "Battle of the Books" team this past year. Melissa always displays excellent citizenship and is a wonderful example to others. Pineview is proud to have Melissa represent our school in the area of excellence.

**REBECCA APPELYARD**  
Limehouse P.S.

Rebecca is a conscientious student who displays excellent leadership skills. She handles situations with sincerity maturity and style. Rebecca is a wonderful role model for all of the students of Limehouse Public School.

PHOTOS AND INFORMATION COURTESY OF ANNE FRASER, HALTON DISTRICT SCHOOL BOARD



**JENNIFER ADAMS**  
Stewarttown P.S.

Jennifer, a grade 8 student, was chosen to be Stewarttown's representative because of her absolute commitment to studies, her positive involvement in athletics and the arts, and her many contributions to the school as a monitor, her ever present work ethic, contagious attitude and pleasant personality.



**Clowns**

BY DEBORAH QUAILLE  
ROCKWOOD & AREA

The staff and students of Rockwood Centennial School are to be applauded for their wonderful performance of **Clowns**, which ran May 5th to 7th.

Numerous students entertained up a storm, much to the delight of local residents. The Grade 7/8 Band began the performance with a medley of music, followed by the Clowns: waving, singing, bouncing and skipping through the aisles. The audience was amazed at spinning plates, cartwheels, tumblers and other exciting acrobatics and feats of amazing proportion!

The entire school went to so much work in their incredible decorating attempts. Clowns painted on the front entrance welcomed the audience to the Big Top. Primary students created colourful full-sized and 3-D clown decorations, and the "three ring student choir" (Primary, Junior and Intermediate) did indeed dazzle attendees with their amazing voices!

Thank you to all staff, students and volunteers who so generously gave their time and talent.

**The Cast**

- |                          |                |
|--------------------------|----------------|
| Kate Leslie -            | The Big Wheel  |
| Aynsley Anderson -       | Nellie         |
| Angela Ayles -           | Tricky Nicky   |
| Brett Banks -            | Bentley        |
| Andrea Burgie -          | Rosie          |
| Antra Celmins -          | Diddle         |
| Kristina Eisenbach -     | Elfie          |
| Sarah Krusky -           | Terry          |
| Jennifer Kupferschmidt - | Sherry         |
| Lindsay MacNevin -       | Mary Spelling  |
| Amanda O'Halloran -      | Dandy          |
| Claire Paller -          | Candy          |
| Beth Pasmore -           | Cherry         |
| Sara Shortill -          | Pretty Polly   |
| Jordan Smith -           | Ralph          |
| Emma Tilson -            | Sue            |
| Kerry Toonen -           | Silly Milly    |
| Laurel Tubman -          | Deno           |
| Kate Lowrie -            | Dodger         |
| Kate Weatherby -         | Leah Ballerina |

**Dancers and Gymnasts**

- |                   |                |
|-------------------|----------------|
| Jennie DiGirolamo | Sarah Hepburn  |
| Allison Jones     | Jessica Lowrie |
| Amanda McEnery    | Sara Moffit    |
| Jill Parkinson    | Janice Tonkin  |
| Jenn Walton       |                |

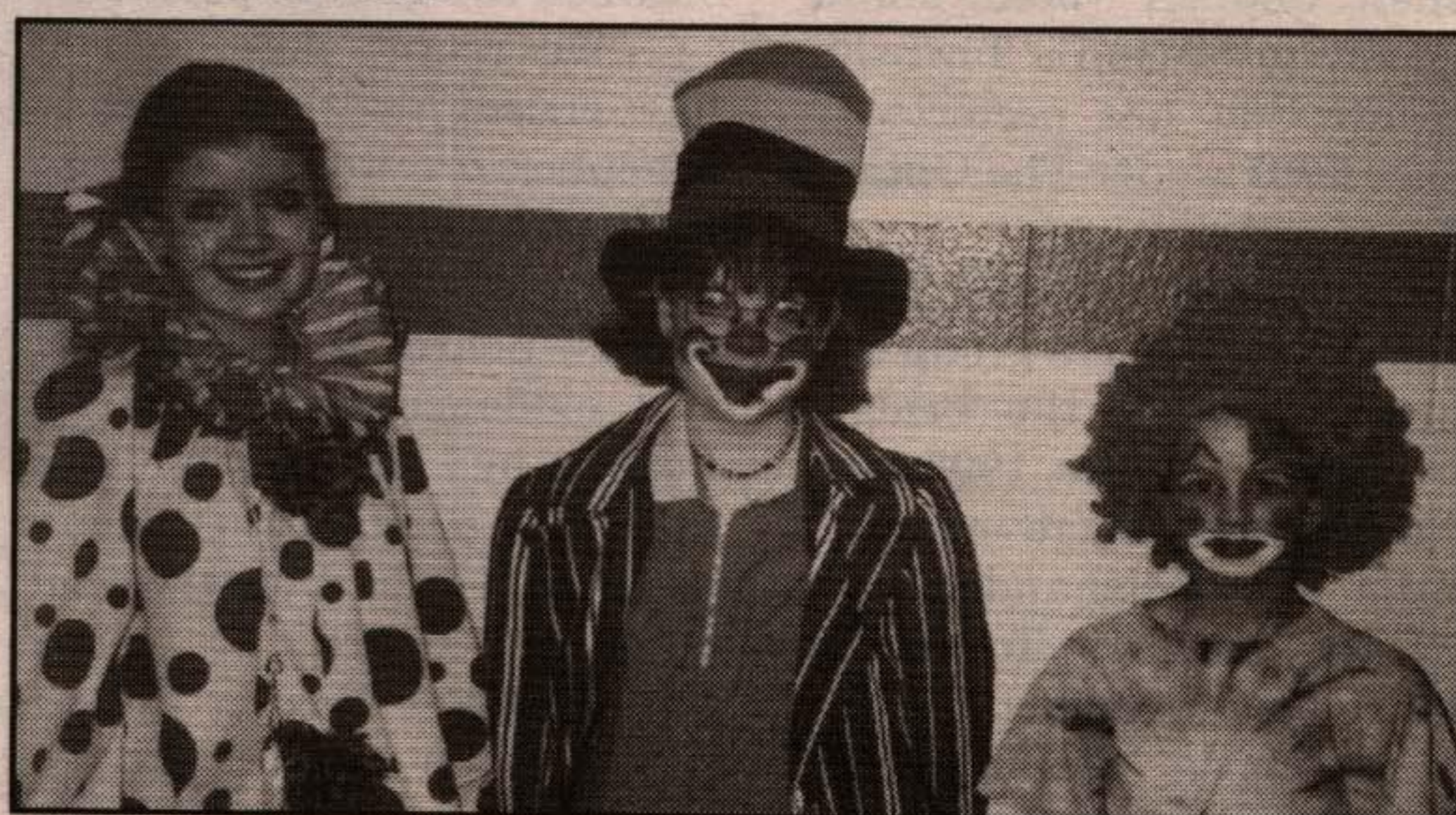

**THREE HAPPY CLOWNS** - L to R Andrea Burgie (Rosie), Aynsley Anderson (Nellie), and Emma Tilson (Sue).

**Stuntmen**

- Michael Jones  
Andrew McDonald

**NASSAGAWEYA TIMES**

CINDY LUNAU

**BIRDING BLITZ:** Mountsberg Wildlife Centre hosts the 8th Annual Bushnell Birding Blitz for conservation on May 31st. Enjoy the guided hikes where even beginners can spot 50 or so of the 125 species regularly observed at Mountsberg. Lots of displays and entertainment. Pledge sheets available for sponsored hikes to help raise funds for the Halton Region Conservation Foundation. Call Mountsberg at (905) 854-2276.

**ROAD WATCH:** The Road Watch public information evening was very successful, and there is a great deal of interest in establishing this Public Road Watch program through the Community Consultation Committee. The goal is to improve road safety by targeting aggressive driving habits. Citizens fill out a Report Form listing the dangerous action, and police then contact the owner of the vehicle by letter or phone. If the infraction is particularly serious, charges can be laid, but generally the letter is enough - especially if a parent or employer receives it. Reporting forms will be available through Police Stations, CCC members, and possibly

Rural Watch. This program is successfully operating in other Ontario communities including Halton Hills and Caledon. Watch for more information at the Brookville School Fair.

**CCC BLUE BOXES:** In another initiative, the CCC will have 'blue boxes' for input on community policing. This provides an avenue for the public to communicate concerns, suggestions, and comments to the Police Department and the CCC. Blue boxes are located at Foodland and The Livery in Campbellville, Clover Farms in Haltonville, and the Trading Post in Brookville.

**FILMING:** The PSI FACTOR, Chronicles of the Paranormal, spent May 14 & 15 on location filming at Dufferin Quarries. The Quarry simulated a Northern Arctic Mine quarry and will be featured in the new season opening episode titled "Jaunt" likely to air in early 1999 on Global Television. It links the current season finale, "Egress," in which an arch is discovered which teleports people to the unknown. In this case part of the arch is none other than our own Dufferin Quarry. The scenes include a

helicopter landing and simulated gunfire. Atlantis Films Limited worked closely with staff from Dufferin Aggregates, Halton Police and the Town of Milton. Dufferin regularly donates location fees to Milton District Hospital.

**SUNOCO:** Watch for new features at the Sunoco Station across from the Firehall on the Guelph Line. The construction, continuing through June will result in a drive-through window and walk-in counter for CoffeeTime Donuts. The new facilities will also include an information room for Tourism Information, and be open for 24-hour service.

**DIAL 911:** Is your phone number & home properly listed with the 911 emergency service? If you are in the 905 area, or if you have an Acton 853 exchange, you probably are okay, but there is an on-going concern with the 856 exchanges and exchanges traditionally associated with Guelph. Letters will be hand delivered to these residences with a phone number they can call to check, and properly register their civic address so that emergency response time can be minimized.

**Wayne Taylor**  
**Excavating & Haulage**  
**905-854-2632**  
**Septic Systems**  
**~ Installed & Repaired ~**

R.R.# 1  
Campbellville,  
ON LOP 1B0

**Beaton** **Roofing**  
Specializing in:  
Shingled Roofs / Steel Barns & Industrial Roofs / Flat Roofs

EPDM - Tar & Gravel  
Sarnafil - Modified

Sheet Metal & Aluminum  
Barn Siding / Repair

FOR 25 YEARS OF ROOFING  
EXPERIENCE CALL:  
**519-856-9784**  
R.R.#1, Guelph, ON N1H 6H7

**Dance Spirit Studios**  
**EARLY REGISTRATION FOR 1998/99 DANCE TERM**

**Tuesday June 2, 1998 6:00 - 8:00 p.m.**  
**St. John's Hall - Main St., Rockwood (Studio Location)**

Classes Available  
**TAP, JAZZ, BALLET, ACROBATICS, STEPDANCE**  
• All Ages • All Levels  
Parent & Child Program • Preschool Program  
Dance Fitness • Line Dance • Ballroom Dance

• DAYTIME & EVENING CLASSES AVAILABLE •  
Register now for Summer Dance Camp

For information phone  
**Angel - 519-763-6828**