

# MARKETPLACE!

## CE COUNTS"

Mississauga  
74-3040

Oakville / Burlington  
(905) 875-2143

**JOHNSON ASSOCIATES**  
HALTON LTD., REALTOR  
247 Guelph St.,  
Georgetown, Ont. L7G 4A8

# 877-5165

**FOR SALE**

**JOHNSON ASSOCIATES**  
HALTON LTD., REALTOR

**Performance Counts**



**NEW LISTING**

Backs onto Credit River Estates, approx 2400 sq.ft., solarium eat-in kitchen. Beautiful lot. Very desirable location priced to sell at \$234,900.

Maida Lundy\* 96-446-91

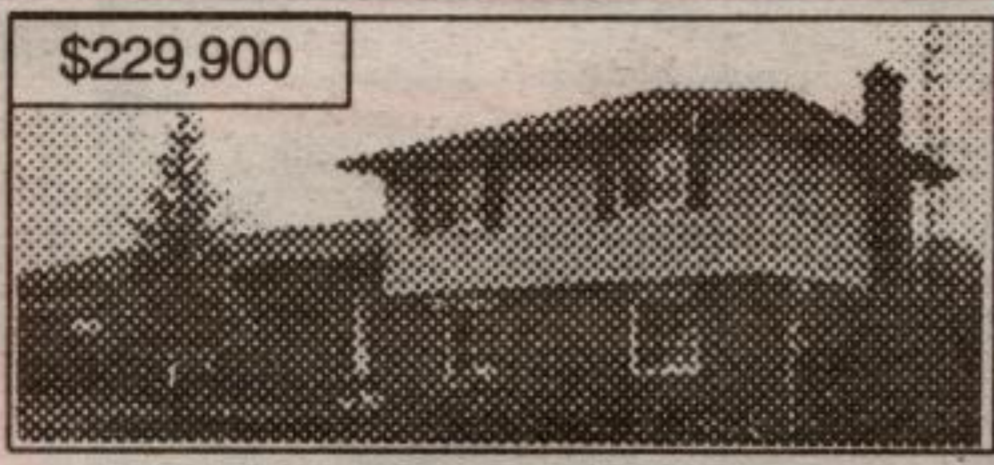

\$229,900

**LET THE GOOD TIMES ROLL**

on this 3.4 acre property, three bedrooms, two bathrooms, privacy galore & 1/2 hour to "GO" Train. You can even have your very own horse & garden.

Wilf Moore\* 95-222-91

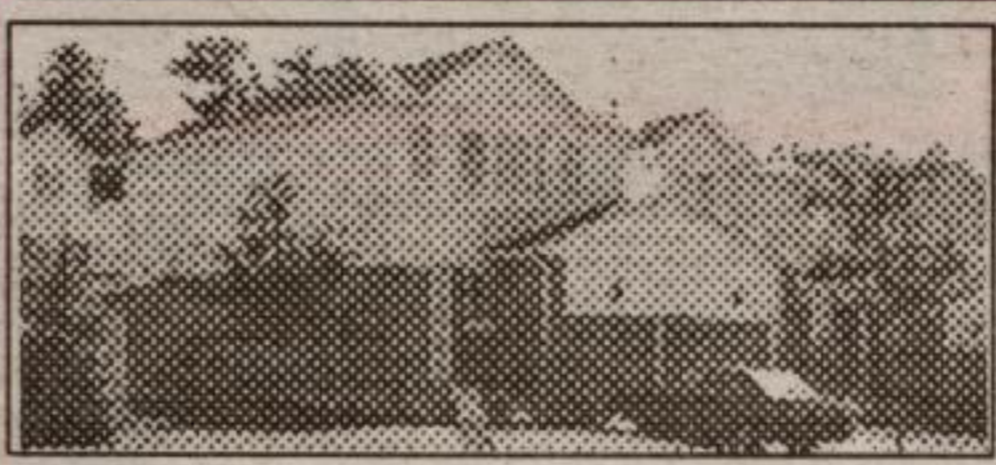

**PERFECT FOR CHRISTMAS**

This 1200 sq.ft. "Holly" model is in mint condition with finished basement, 3 bedrooms, 3 baths, end unit, private fenced yard. In prime location. Only \$139,900.

Iris\* has the info. 96-419-30

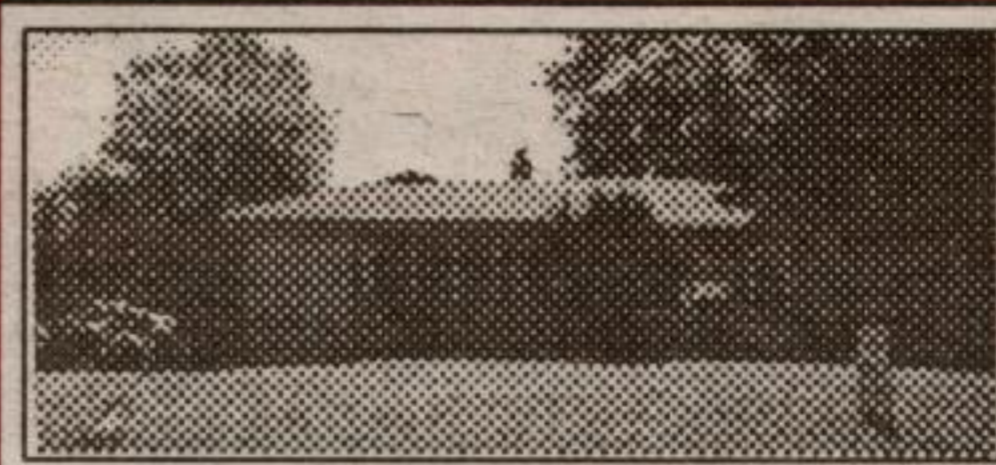

**A MUST TO SEE!**

This bungalow backs onto the Erin Village fairgrounds. It has a new bathroom and a 18 x 16 ft. eat-in kitchen. Add to this a 100 x 186 ft. lot all for \$149,900. You should call now!

Rick Curry\* 96-198-91

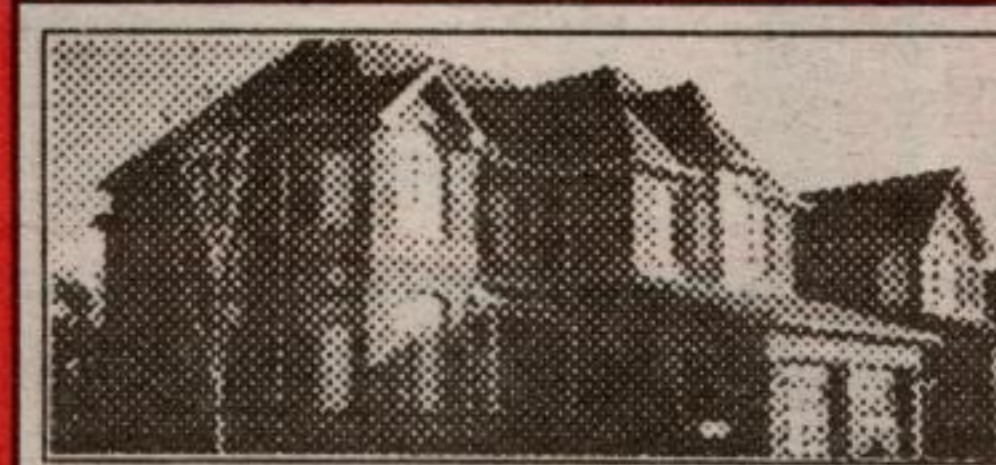

**CUSTOM QUALITY**

Custom Fernbrook with an unbelievable floor plan, totally open concept design, 3200+ sq. ft., large lot, backs onto greenbelt, totally upgraded. \$322,900.

Kathy Ellis\* 96-356-30



**"GOOD BONES" IN ERIN - \$289,000**

Century stone on 90 varied acres with stream, bush and meadow, 4 bedrooms, fireplace, country kitchen, barns and drive shed 20 mins. from Georgetown "GO" Station.

Martha Summers\* 95-328-96

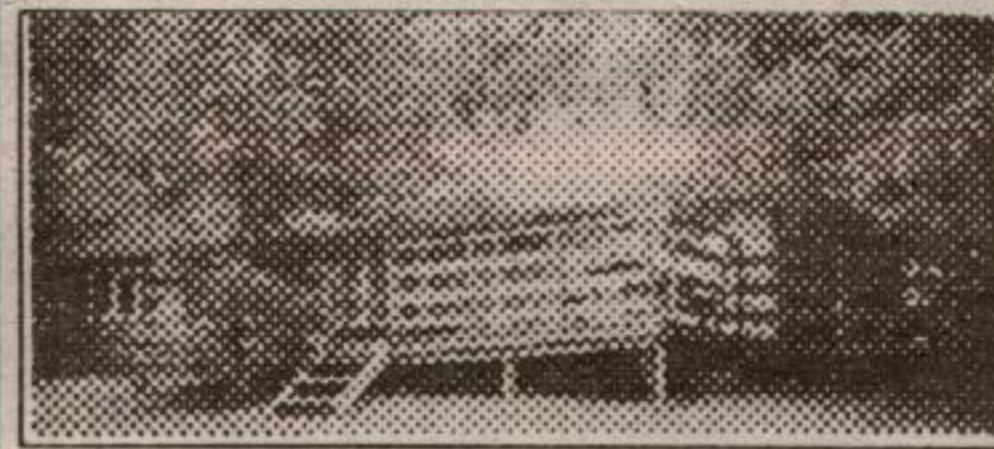

**GONE FISHING !!!**

Right in your own backyard. Cozy 3 bdrm. starter or retirement home. Listed at \$134,900. Vendor moving to Vancouver Island.

Marilyn Worrall\* 96-241-91

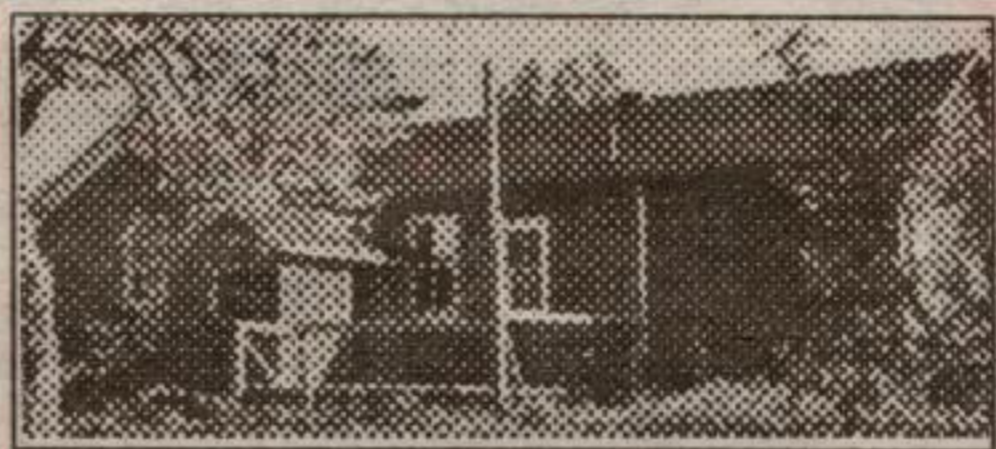

**CALEDON - ERIN**

\$235,000. 145 acres. Open farm land, bush, water. Cottage style home set well back from the road.

Larry Barnstaple\* 96-304-91\*



**THE MCLAREN CASTLE**

1865 limestone castle in prime 10 acre Caledon location. 4200 sq.ft. of absolute quality and history. \$659,000.

Martha Summers\*\* 96-351-60



**CLOSE TO TOWN**

Yet on 25 wooded acres, bungalow with deck and walkout, stream, large workshop/garage! Limehouse area—asking \$299,000.

Don Sargent\*\* 96-306-61



**BEAUTIFUL COUNTRY PROPERTY**

Fabulous land, pond, stream, very well maintained 4 bdrm. home with 2 fireplaces and a sunroom. Minutes to Georgetown and Erin. Offered at \$309,000. Call for more.

Kathy Ellis\* 96-390-91



**HAMLET DELIGHT**

\$155,900. 4 bedrooms, main floor family room with log burning fireplace, 1/3 acre lot with fenced back yard, family kitchen.

Larry Barnstaple\* 96-333-99

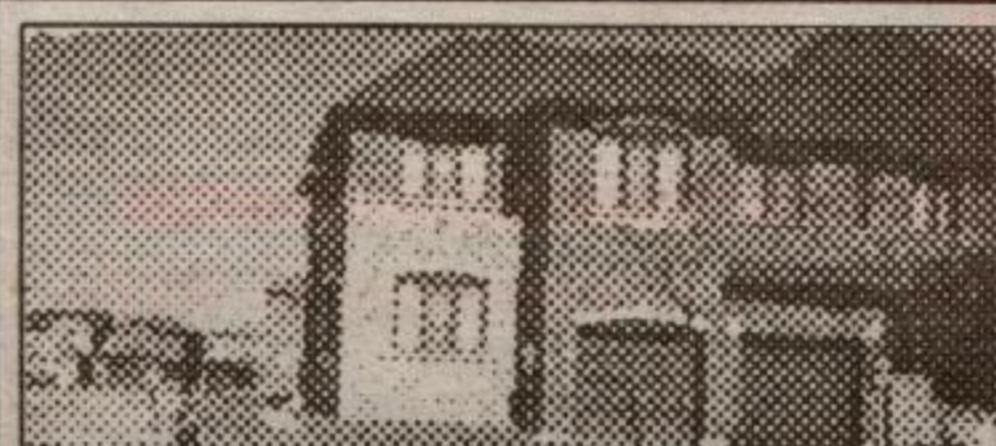

**LUXURY LIVING**

Fireplace in the master bedroom, pillared tub, bleached oak cabinets & flooring. \$214,900. Call for more glorious details.

Renee Good\* 96-367-30



**WHAT COULD BE PRETTIER?**

New Hillsburgh listing, as pretty inside as out - only \$184,000. Beautiful refinished doors, pine kitchen cabinets.

Call Wilf Moore\* 96-397-91



**\$67,000. CALL NOW!**

2-3 bedroom mobile located on a 50 x 100 ft. leased private lot. 5% down is possible to qualified purchasers. Call now for details.

Rick Curry\* 96-342-90



**VICTORIAN CHARMER**

On 1/4 acre landscaped lot; oak floors, high baseboards, wainscoting, fr. doors, 9' ceilings, walkout to quality deck & large backyard, high dry cellar.

Larry Barnstaple\* 96-373-91



**15 ROLLING COUNTRY ACRES**

Custom designed with European influences. Abundant natural light, slate floors and roof, high ceilings. South of Erin.

Martha Summers\* 96-292-91



**EXCEPTIONAL PROPERTY**

This country squire is well appointed. 3 plus bedrooms, large family room with fireplace & walkout to private deck. A truly lovely home. \$244,900. Call for your personal inspection.

Rod\* or Dinah\* 96-399-30



NEW PRICE

**2.5 ACRES OF PARADISE**

Wonderful renovation in delightful Belfountain - seconds to the Credit River - house is totally renovated - even has a studio apt. - 2 ponds on property! \$359,000.

Kathy Ellis\* 96-288-95



**PEACE & BEAUTY**

2+ acres of secluded, beautifully landscaped grounds, multi-level sidesplit, 4 bedrooms, 2 baths, fireplace, cosy rec room, and a barn.

Ralph Wesseling\* 96-413-91



**50 ACRE FARM IN BALLINAFAD**

Pretty farm, ideal for horse/cattle operation. Victorian, 4 bdrm home with central hall plan & lots of potential, roof & furnace only 2 yrs./old. Great bank barn cleared out and ready for stalls. Priced for a quick sale at \$309,000.

Kathy Ellis\* 96-184-FA



**HIGHWAY COMMERCIAL**

High exposure on busy highway operating as gas bar garage variety. Owner retiring. Great opportunity at \$299,000.

Bill Ellis\* 96-429-95



**125 YR OLD SCHOOL HOUSE**

This truly captivating historic site offers original vaulted tin ceilings & school lights, cleverly blended with modern baths, kitchen & hi-eff. furnace - enjoy the walking trails across the road & close proximity to 401.

Sandra Nairn\* 96-428-31



**HIDDEN IN THE TREES, IN ROCKWOOD**

Cute retirement home, family sized kitchen, 2 bedrooms, L-shaped living & dining. For the carpenter, a workshop. \$139,900.

Marilyn Worrall\* 96-343-90



**YOUR EVERY WISH!**

23 beautiful & very private acres. 4 bedroom Cape Cod with sun room & great room addition, pond with sandy beach, insulated horse barn with stalls, paddocks with run-in, good access to Georgetown GO Train or 401.

Larry Barnstaple\* 96-341-91

## LAND

**LOTS OF LAND!!**

224 acres situated between Georgetown & Acton. Could be great investment or for recreational uses. Call Marilyn Worrall\* for details. Very picturesque property. 96-300-VL

**BUILD YOUR DREAM.**

If you've been looking for a special property, let's go & walk this fantastic 3.5 acres. Listed at 78,900. Views, rolling terrain & wooded. Marilyn Worrall.\* 96-242-VL



Lynn Drewry\*  
Res. 873-8393



Kathy Ellis\*  
Res. 877-2725



Renee Good\*  
Res. 877-1800



Jackie Greenwood\*  
Res. 877-8184



Brenda Hamilton\*  
Res. 877-6664



John Hill\*  
Res. 877-8402



Glenda Hughes\*  
Res. 877-8402



Iris Irwin\*  
Res. 877-7494



Lynn Drewry\*  
7303



Pam Reid\*  
Res. 454-4646



Don Sargent\*\*  
Res. 838-2813



Martha Summers\*  
Res. 873-0655



Ralph Wesseling\*  
Res. 702-0704



Marilyn Worrall\*  
Res. 873-0650



Bill Ellis\*\*  
Res. 877-7528



Finn Poulstrup\*\*\*  
Broker