

**FOR  
SALE**

**JOHNSON  
ASSOCIATES  
HALTON LTD., REALTOR**

**Performance  
Counts**

**WE'RE #1 IN OUR**

**"PERFORMA**

**JOHNSON  
ASSOCIATES  
HALTON LTD., REALTOR**

**247 Guelph St.,  
Georgetown, Ont. L7G 4A8**

**877-5165**

**Erin / Hillsburgh  
(519) 833-9714**

**Toronto  
(905) 881-1111**

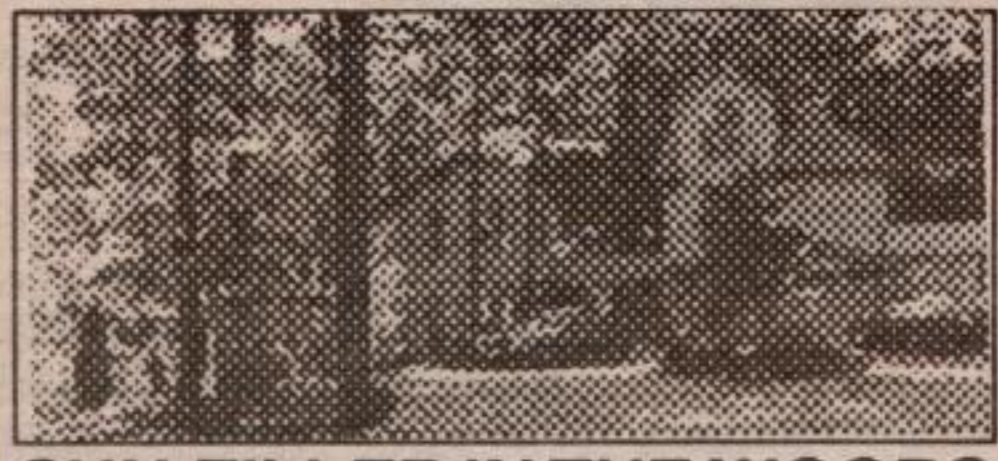

**SUN-FILLED IN THE WOODS**

Open concept with character with separate office or guest suite on 5 mature acs. Two storey atrium. Flagstone flooring and more. \$429,000.

Martha Summers\* 96-118-91



**ROYAL ASCOT 26 HALL RD.**

One of Georgetown's finest addresses in a country setting, walkout to balcony, billiards room, sunbed, shuffle board, sauna, approx. 946 sq. ft.

Call Ralph Wesseling 96-327-30



**SIMPLY WONDERFUL!**

Unique, warm and inviting country home on over 1/2 acre exclusively located on old Pinecrest Road in Norval. 5 bdms, plank floors, and more.

Elizabeth Doell\* 96-344-31

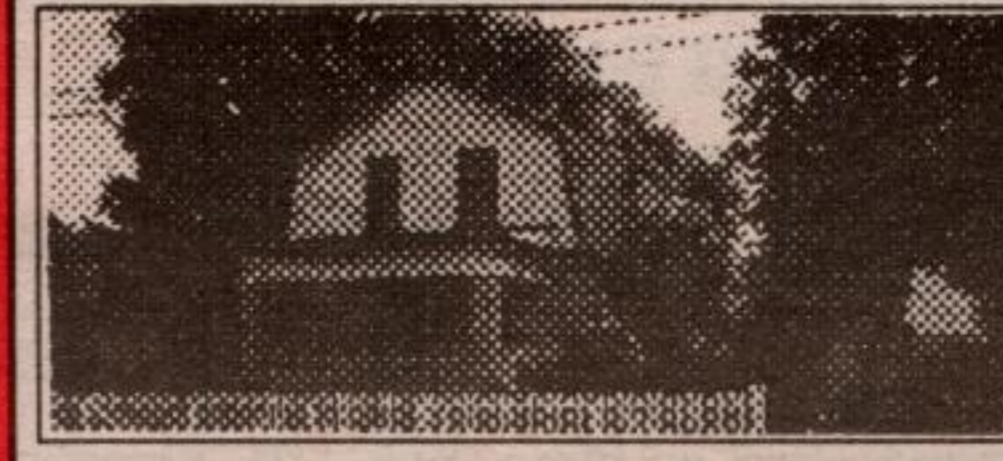

**ELEGANT & CHARMING**

Glen Williams delight that's filled with character and beauty. Extra special home for the buyer who wants impressive living on a well-landscaped private lot. 4 bedrooms, sauna, sunroom & big family room - all for \$299,900!

Glenda Hughes\* or John Hill\* 96-337-30



**EXTRA! EXTRA! EXTRA!**

Extra space with 5 bdms upstairs and a main floor den. Extra large lot is 70' x 110'. Extra privacy in the backyard with greenbelt behind. Extra nice neighbourhood. Even an extra good price at \$209,900.

Call Renee Good\* 96-237-30

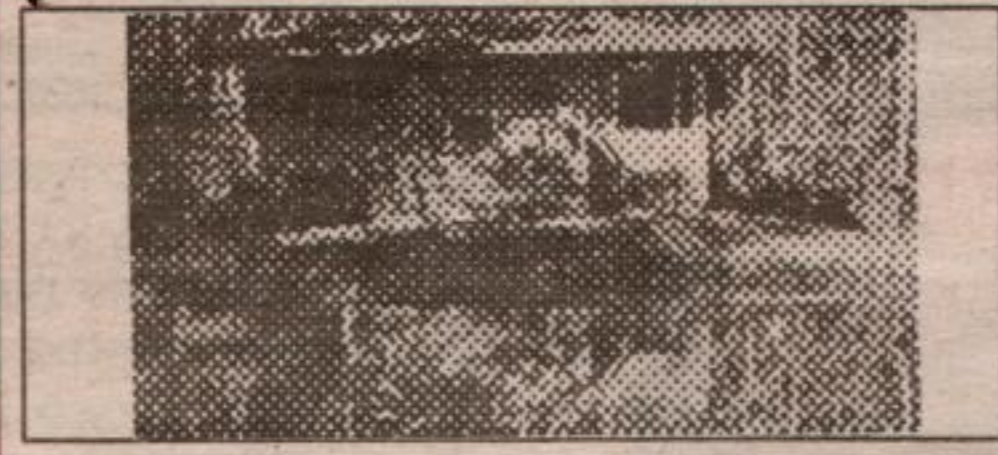

**COUNTRY CHARM & ATMOSPHERE**

Minutes to Acton, Georgetown & Erin. Pretty home, skylights, new kitchen, upgraded bathroom, pond & bush. \$224,900.

Kathy Ellis\* 96-336-31



**PICTURESQUE  
GLEN WILLIAMS**

Situated on the banks of the Credit. Two storey home with 4 bdms, finished RR, spacious principal rooms, air conditioning, town water. Great workshop with 40 amp. power. \$249,900.

Rod\* or Dinah\* Presswood 96-379-30



**I'VE GOT CLASS!**

\$314,900. One of Georgetown's finest, exceptional 1/3 acre ravine lot with fenced yard, landscaped & mature forest. This quality home has w/o's on 3 levels, covered balcony deck, gas FP + log burning FP's, fam. kit., entertainers liv. & din. rms. Lots of upgrades - don't wait!

Larry Barnstaple\* 96-329-30



**CLOSE TO TOWN**

Yet on 25 wooded acres, bungalow with deck and walkout, stream, large workshop/garage! Limehouse area - asking price \$299,000.

Don Sargent\*\* 96-306-61



**EVERYONE'S WISH**

\$287,500. 5 Beautiful acres with bush & expansive landscaped lawns, stream, 3 car garage. Approx. 2350 sq. ft. bungalow, sunken living room with woodstove & walkouts - 6 bedrooms, rec room, spacious country kitchen.

Larry Barnstaple\* 96-395-91

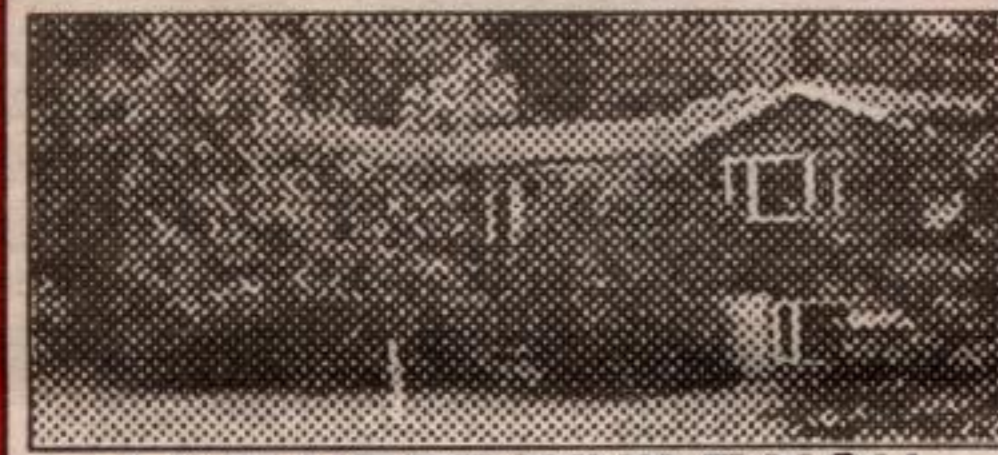

**LIVE HERE WHILE YOU  
DESIGN & BUILD**

Fabulous 62 acre in prime Caledon location, near riding, golf & skiing. 3 bdrm with walkout from bsmt. Look at the views & opportunity this land offers. Barn or storage building, fields & hardwood bush. This one is special.

Martha Summers\* 96-321-60

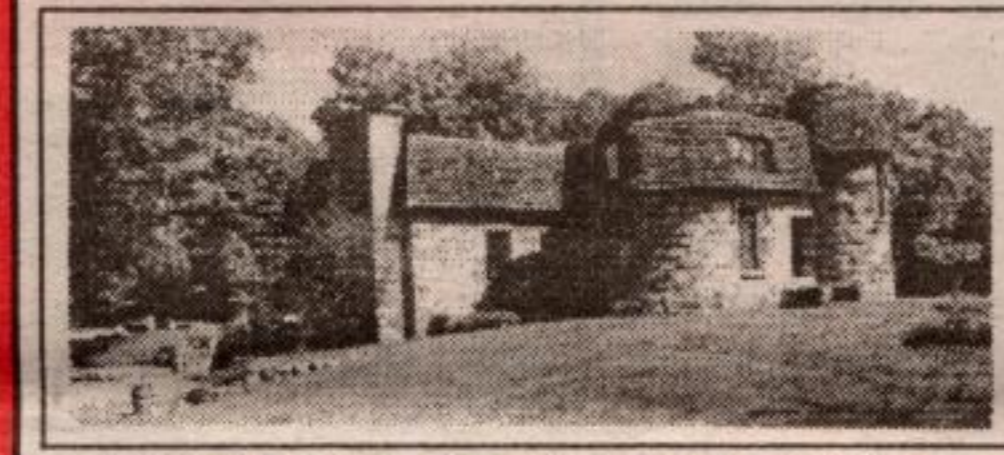

**THE MCLAREN CASTLE**

1865 Limehouse castle in prime 10 acre Caledon location. 4200 sq. ft. of absolute quality and history. \$659,000.

Martha Summers\* 96-351-60



**LOVELY COUNTRY HOME  
\$194,900**

Pretty lot with unistone walkways and rear patio, huge deck, 3 freshly decorated bedrooms, family room and so much more.

Kathy Ellis\* 96-331-91



\$359,000

**HALTON 2 FOR 1 - PLUS 100**

100 acres, minutes to Hwys 401 & 25, original upgraded Victorian charmer with verandah, plus modern 3 bedroom home with 3 car garage.

Larry Barnstaple\* 96-249-31



**WOW!!!**

3 + 1 bedrooms, 3 baths, 2 kitchens, walkout to back patio, lovely shrubs & landscaping, single attached garage. Georgetown address. \$157,500!

Kathy Ellis\* 96-315-30



**COUNTRY LIVING IN TOWN!!**

1.42 acre beauty, shows to perfection, 8 skylights, 5 French doors, 40' sunroom, professionally finished basement with walkout. Asking \$299,000.

Pam-Reid\* 96-256-30



REDUCED

**EXCLUSIVE WILDWOOD AREA**

Almost 3/4 acre with custom executive home, 3 bdms, 3 baths, recent FAG furnace, central air, fabulous oak country kitchen, fireplace in family room. Mature landscaping. Priced at only \$299,000. Call Iris\* for details.

Iris Irwin\* 96-231-30

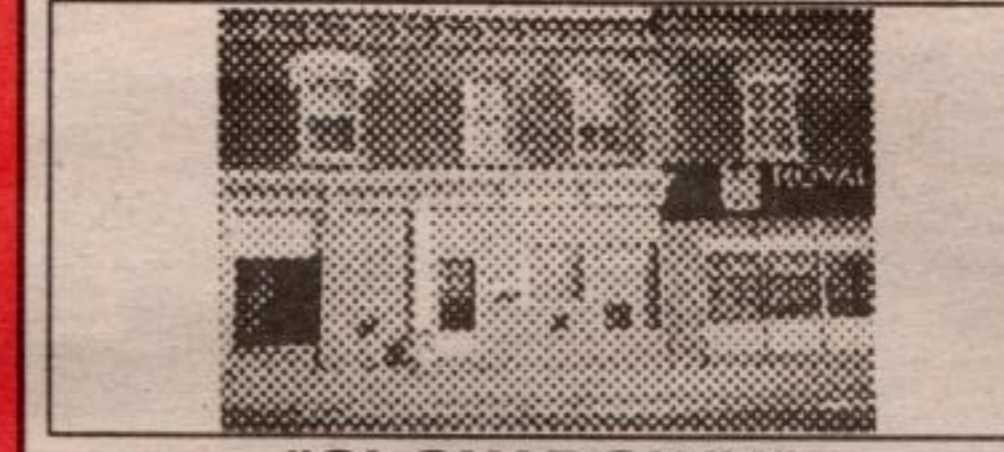

**"SLOW DOWN"**

And start your own business in this Main Street location on a busy highway in a small village. Business on main level & enjoy the comfort of the renovated apt. upstairs.

Wilf Moore\* 96-663-91

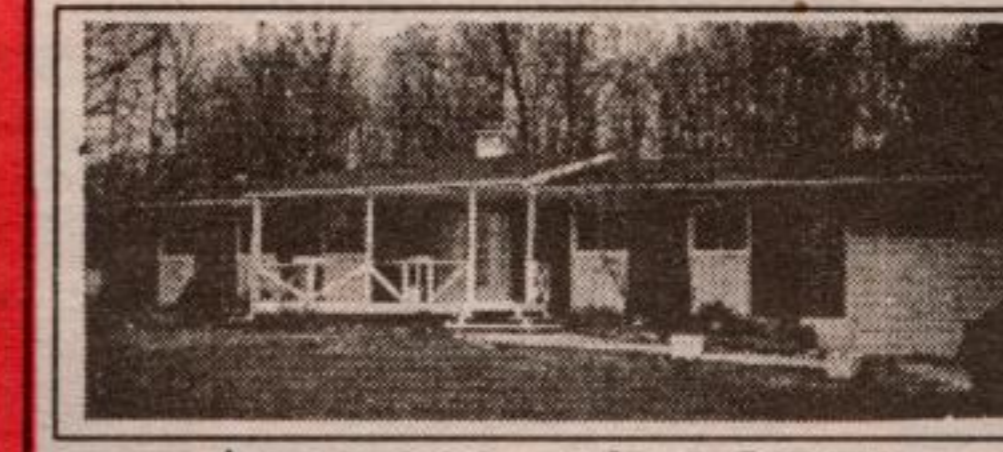

**\$199,900 - 1/2 ACRE!**

Trees, trees, trees! Beautiful country Bungalow only minutes to Georgetown! Loaded with extras to impress the buyer who wants value. Lovely decor, finished rec room with woodstove & a pool for hot summer days. No through traffic, only the Bruce Trail to enjoy.

Glenda Hughes\* 96-259-31



**COUNTRY IN TOWN**

Great start in mature area of Georgetown, walk to "GO", 3 bedrooms, walkout from lower level, custom pine trim, pine floors & pine kitchen. \$149,000.

Martha Summers\* 96-386-30



**ALL THE EXTRAS - \$379,000**

Builder's own privately situated on 2+ landscaped acres. Solarium, Kitchen/family room combo, finished lower level with walkout & finished loft over garage. Quality throughout.

Martha Summers\* 96-623-91

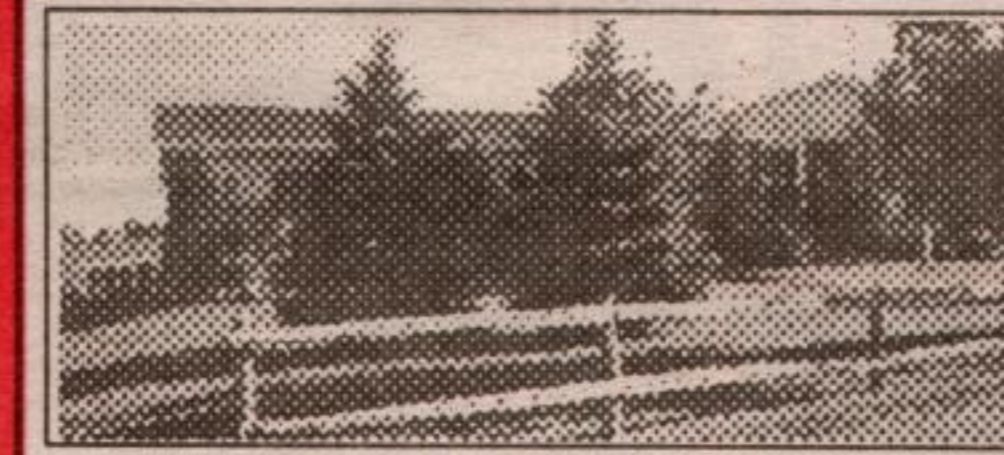

**IT'S GOT IT ALL!**

Exceptional 10 acres, beautifully landscaped, quality barn 52 ft. x 32 ft., two ponds, overflowing well. Immaculate 4 or 5 bedroom bungalow. Don't wait, call.

Larry Barnstaple\* 96-355-91



**ROOM TO ROAM IN ERIN**

Gracious 4 plus bedroom home with huge second floor loft room over triple car garage. Fabulous kitchen/family room combination with fireplace, hardwood floors & walkout to deck. All this for \$288,000.

Martha Summers\* 96-346-91



**DREAMY VICTORIAN**

48 acres of pretty land w/4 paddocks, wonderful steel bams w/9 stalls & room for hay. Picture pretty Victorian home w/4 bdms, wide plank floors, big principal rooms, covered verandah. Located in North rockwood on paved road. A gem of a find for \$339,900.

Glenda Hughes\* 96-133-90



**OPEN CONCEPT**

with wonderful country view on 58 prime acres. Custom built with quality and style in mind. Approx. 4500 sq. ft. main level plus an additional 4500. sq. ft. on three other levels. 360 degree views from the vaulted ceilings, 3 car garage, stream and utility building. \$749,000.

Martha\* or Larry\* 96-273-91

**BUYING or SELLING ... CALL**



**Jim Akers\*\*  
Res. 873-6744**



**Pat Akers\*  
Res. 873-6766**



**Stewart Barclay\*  
Res.(519) 927-9515**



**Larry Barnstaple\*  
Res.(519) 833-9578**



**Tom Comery\*  
Res.(519) 855-4856**



**Rick Curry\*  
Res.(519) 856-4176**



**Elizabeth Doell\*  
Res. 873-3938**



**Jessie Jacobs\*  
Res. 877-5700**



**Maida Lundy\*  
Res. (519) 833-2420**



**Carol McMurray\*  
Res. 877-5127**



**Wilf Moore\*  
Res. (519) 855-4044**



**Sandra Nairn\*  
Res. 873-6146**



**Brenda Payton\*  
Res. 873-6146**



**Dinah Presswood\*  
Res. 873-6146**