

Soccer, cross country are upcoming sports

CENTENNIAL NEWS

BY CHRISTA PARKINSON & JACKIE HUME

The bell has rung and the kids are back from summer holidays. Students are right back into the routines, like the lockers, changing for physical education, riding the bus to Waverly Drive and seeing their old friends.

Band has now started for the Grade 8 classes only. This year we have three Grade 7 classes and three Grade 8 classes. This

will be the last year for the Grade 8s when they graduate in June.

Some people are glad to be back, but some are still wishing they were at home. We have a new vice-principal. Her name is Mrs. Gregg. We also have a new librarian named Mrs. Kalb.

Coming up in the sports department we have boys and girls soccer and cross-country.

Now that the first week of school is finished we are ready to continue the fall term.

Busy social calendar here this fall

School is back and community groups in Rockwood, Eden Mills and area are gearing up for a busy fall season. The Theatrical Hike and Writers' Festival might be behind us, but that doesn't mean things are slowing down ...

Sept. 14, Wednesday — 7 pm: Rockwood/Eramosa Business Association meeting at the Rockwood/Eramosa Community Library. Guest speaker Peter McFadden will speak on the topic of "Tourism" at approximately 8 pm. Everyone welcome.

Sept. 21, Wednesday — 8 pm: Rockwood Gardening Club meeting at the Rockwood Town Hall. Georgina Nephshagen will be talking about herbs. Come and enjoy a great evening.

Sept. 24, Saturday — 9 am to 5

pm: The Canadian Red Cross Society will hold an 8-hour Emergency First Aid and 1-person CPR \$80 or 2-person CPR \$90 at the Acton Presbyterian Church. For more information call Donna at 877-5234.

Sept. 27, Tuesday — 5 pm and 7 pm (two sittings): Rockwood Presbyterian Church Beef Dinner at Rockmosa Centre. Doors open at 4:30 pm. For advance sale tickets please call 856-4645 and 856-4214. Adults \$10, children 12 and under \$5, five and under, free.

Oct. 9 & 10, Sunday and Monday — 10 am to 4 pm: Third Annual Artisan's Exhibit and Sale at the Lions Hall in Campbellville. Featured items include silk creation, handcrafted clothing, folk art, hand-painted garden pots, and much more.

The Hall is located south of Hwy. 401 at exit 312 (Mohawk Racetrack exit) between Milton and Guelph. Admission is free.

Oct. 20, Thursday — 7 pm: Arthritis Self Management Program will hold six weekly 2½-hour sessions at the Rockwood Library Meeting Room. \$25 fee includes text book. The program is designed for greater understanding and techniques on learning to live with arthritis. For further information contact Ken, 823-5537 or Jan, 856-4605.

You could be 'Student of the Month'

ERAMOSA P.S. NEWS

BY LINDSAY PARKINSON

Well, it's a new school year! Everybody is so excited to be back and the Kindergartens look so cute.

We've already started up our Environment crews. The recycling crew is going to make a skit about our new fine paper recycling bins. Thanks to Kelly Wilton, Kara Derma, Jill Parkinson, Lindsay Parkinson, Julie Gamble and Jen Kuferschmidt, we will hopefully teach the new students about it.

A new occasion at Eramosa is Monday assemblies. Every Monday morning the school has an announcement assembly in the gym. In the assembly we talk about current events. Staff also selects a student from each grade to be the student of the week. At the end of the month, one of the weekly winners will be Student of the Month.

At next Monday's assembly, a song written by Kelly Wilton and Lindsay Parkinson will be sung by Kelly, Jill, Lindsay and Julie. It's about litter and pollution.

(To the tune of "Wild Thing")
Pollution ...
You wreck our future ...
You do everything ... wrong
Pollution ... you are our enemy.
Litter ...
You make the earth trash
You do everything ... wrong
Litter ... you are our enemy.

HALTON HILLS
ELECTRICAL CONTRACTING

- RESIDENTIAL • COMMERCIAL
- INDUSTRIAL • RURAL

POLE LINE WORK
24-HOUR SERVICE
NEWWORK • REWIRING
ELECTRIC HEATING
INSTALLATION & MAINTENANCE

Call **853-2572**
73 NELSON CRT.
PROP. — LYLE PRUETER

LAWN MAINTENANCE
NEWMAN LANDSCAPING

- Design and Construction
- Interlocking Stone
- Rockery Stone

Free Estimates
All Work Guaranteed

Call **(519) 853-3838**

For All Your Business & Home Rental Needs:

KC RENTALS
RENTALS • SALES • SERVICE

Rockwood
856-9571

B & K WINDOWS & Aluminum Products

EXPERTS IN THE SALE & INSTALLATION OF:

- ALUMINUM & VINYL WINDOWS
- PATIO DOORS & SHUTTERS
- STORM WINDOWS & DOORS
- PORCH ENCLOSURES
- SOLARIUMS
- THERMAL REPLACEMENT
- DOUBLE OR TRIPLE GLAZED
- FASCIA, SOFFIT, EAVESTROUGH, SIDING

FOR A FREE ESTIMATE, CALL TODAY: **877-3769**

HOMEPLAN OF THE WEEK!

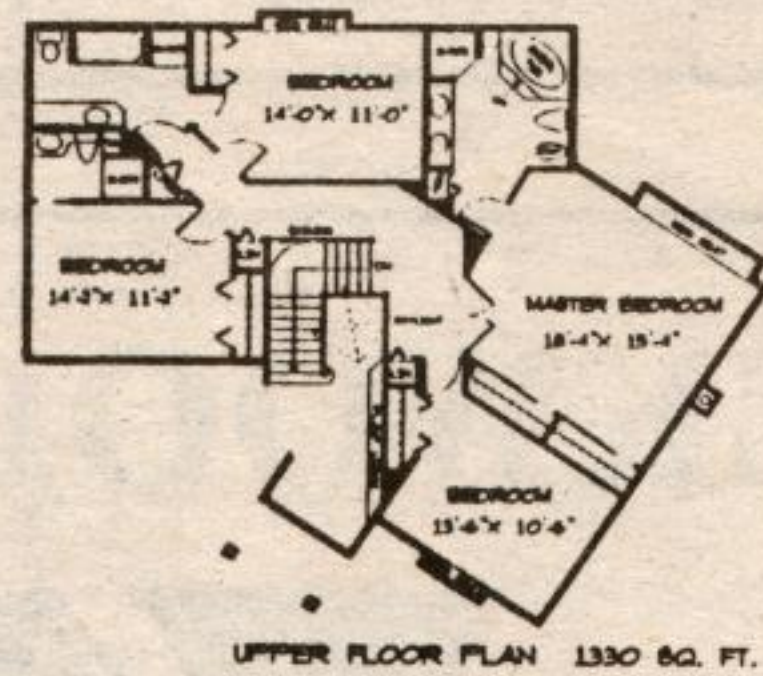
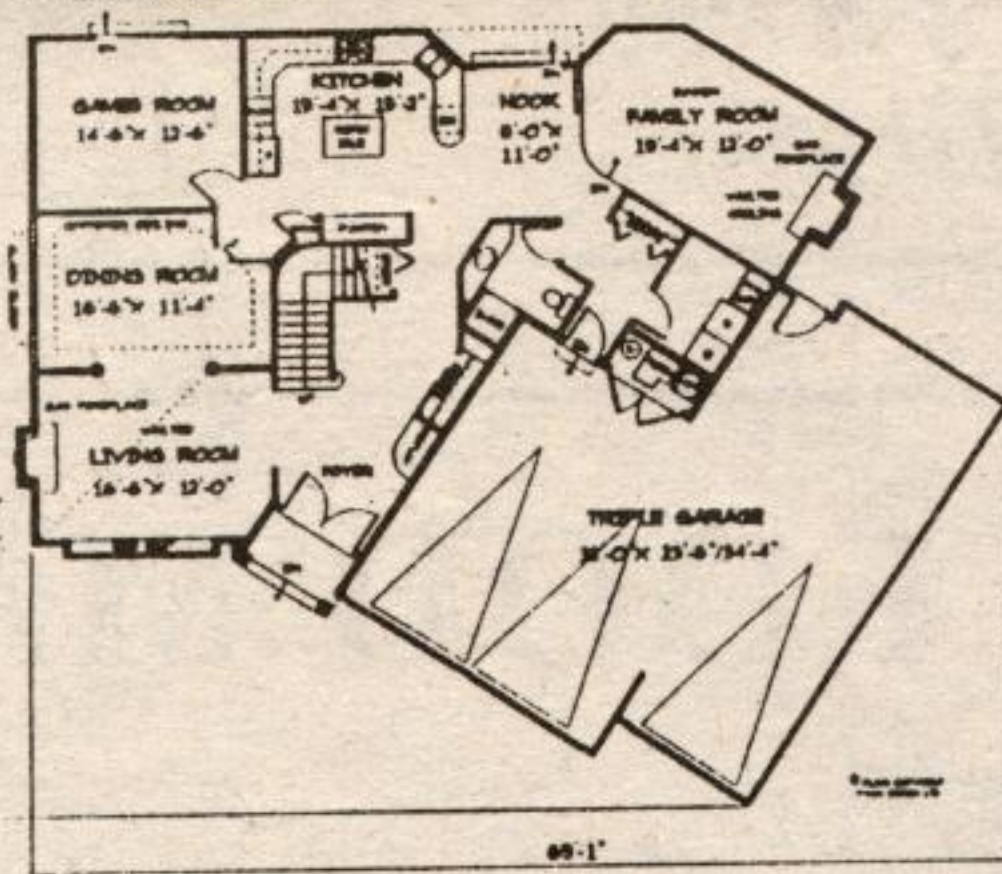
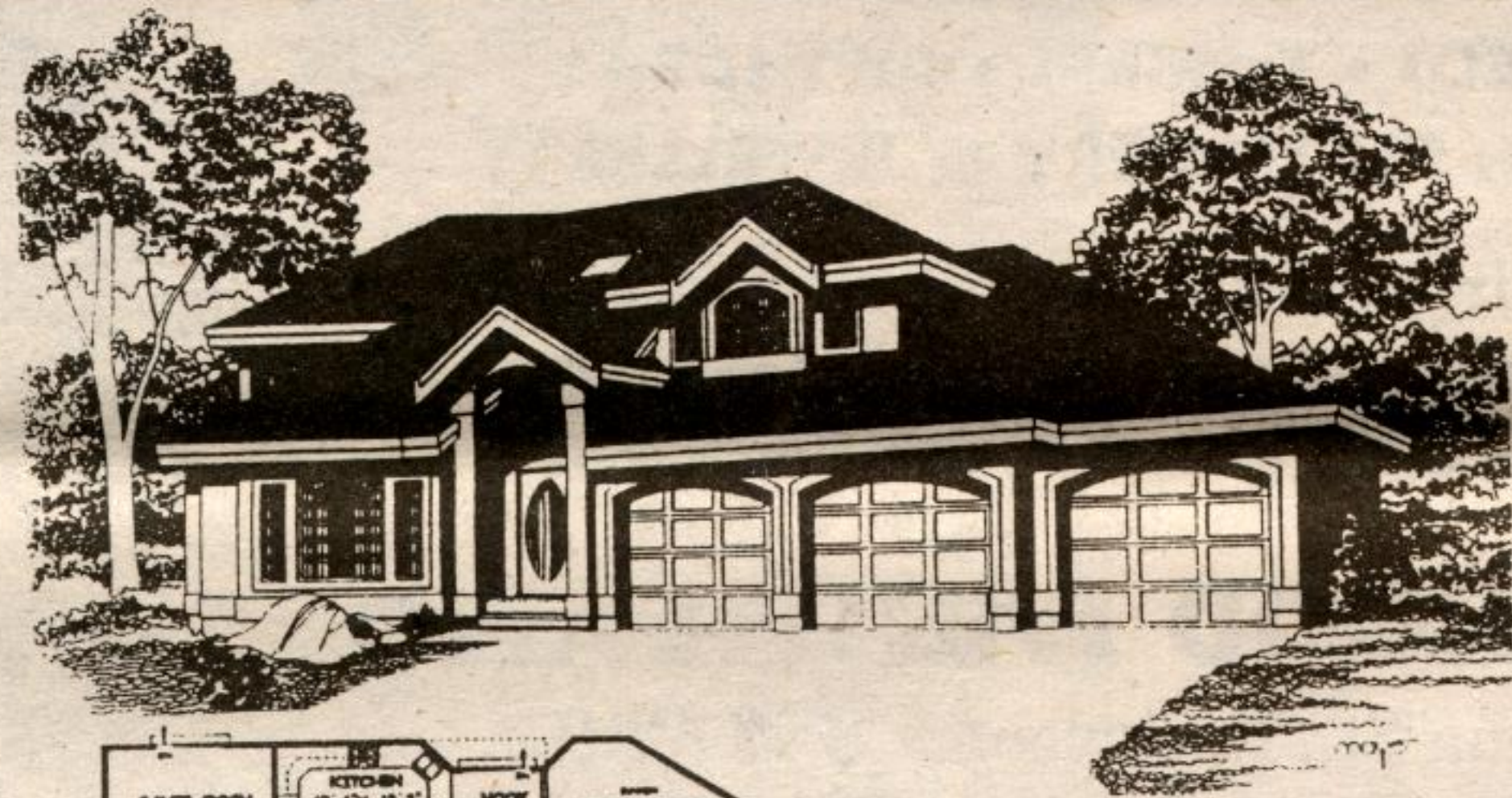

Made to order

Not all building lots are created equal. In fact, finding a house design that complements the size and shape of some lots can sometimes be downright difficult. This is particularly true of pie shaped lots — lots that are narrow in front and widen out in the rear like a wedge of pie. The most usable building space is in the rear, but the house shouldn't be set so far back that it has a fifty or sixty foot driveway. Also, it would be undesirable to be oddly situated too far behind the neighbours.

This plan was designed specifically for a pie shaped lot. The garage side has been angled so that it can sit parallel to the side lot line. Because this side of the home imitates the wedge shape of the lot, it can be set closer to the front. The available building space is used more efficiently and, instead of looking awkward on the lot, the home looks "made to order."

Large room sizes are an added plus in this stylish home design. The living room and sunken family room each boast vaulted ceilings and the dining room has a coffered ceiling. The cook in the family will enjoy a gourmet kitchen complete with a wrap around counter, a work island and a pantry. The

games room is conveniently located on the main floor and has access to the back yard.

Upstairs, all bedrooms boast added features. The front left bedroom has its own ensuite — perfect as a guest room or granny suite. The front right bedroom has a boxed out window seat with a feature window. The rear bedroom also has a window seat and has private access to the upstairs bathroom. The master is particularly grand with his and her closets, a boxed out window seat and a six piece ensuite with a raised swirl tub.

Plans for U-875 may be obtained for \$595 for a package of five complete sets of working prints and \$59 for each additional set of the same plan. Allow \$15 extra to cover the cost of postage and handling (Canadian residents add 7 per cent GST to plan total plus postage and handling.)

This is one of our new designs. Many innovative plans are now available in our new 30th edition plan catalogue for \$13.85 including postage and handling and 7 per cent GST.

Please make all cheques, money orders and Visa or MasterCard authorization payable to The Acton Tanner Home Plan of the Week, P.O. Box 150, Acton, Ont. L7J2M3.

sargent Construction

- FREE ESTIMATES
- Custom Homes
- Framing
- Additions

148 Fall St. Rockwood **856-1054**

PETER ZIONS CONSTRUCTION Ltd.

853-2464 • ACTON

"A Family Building Tradition for 28 Years"

- Home Improvements
- Licensed R-2000 Home Builder

Twiss Fuels

- Shell Fuels & Lubricants
- 24-Hour Burner Service
- Hot Water Heater Rentals
- Energy-Efficient Testing
- Installation



878-6380

Unit 15, 32 Steeles Ave. Milton

ROBERT NOBLE LTD. SEPTIC PUMPING

- High Pressure Drain Cleaner
- Septic should be pumped every 3 years
- 4 trucks, radio equipped to serve you

20 Years Experience

RR #1 Acton 853-0500
Fax 856-9860



DENNY'S INSURANCE

50 YEARS EXPERIENCE

Serving All Your Insurance Needs

Home • Auto • Business • Travel
Life • Mortgage Ins. • Group • RRSP

853-0150

15 Mill Street West



Your Insurance Broker Understands

SOLID STIHL.

SOLID VALUE. FREE

STIHL WOOD-PRO KIT \$75 Retail Value

PLUS UP TO \$50 OFF STIHL's 026 & 039 Chain Saws!

With the purchase of any new STIHL 026, 021, 023, 024, 025, 026, 028, 036, 038 or 044 chain saw.

Offer available while supplies last. For full details and a free demonstration, come see us today!

City Motor Service
450 Woodlawn W., Guelph (#7 East of the Auto Mall)
821-3620

ALL WORK GUARANTEED

ABR

ROOFING & ALUMINUM

Specializing in Re-Roofing
Siding • Eavestrouthing
New Roofs • Repairs
Soffit • Fascia

ANDREW B. RAMSDEN
Free Estimates **853-1452**

APC ACTON PRECAST CONCRETE LIMITED SINCE 1963

- SEPTIC TANKS & WATER CISTERNS
- PVC SEWER PIPE
- WELL TILES & CULVERTS
- TRANSFORMER BASES
- STEPS & PORCHES
- YARD & PATIO PRODUCTS

ACTON
853-1529

Leathertown LUMBER

LUMBER, PANNELLING & PLYWOOD
PLUMBING, ELECTRICAL
HARDWARE, HAND-TOOLS
PAINTS, STAINS, WINDOWS, TILES
DOORS, TRIM & SIDING

"Everything you need to do the job right."

Leathertown Lumber Inc.
Main St. North • 853-1970