

Still no decision on Eden Mills bridge

BY FRANCES NIBLOCK
The Rockwood Miller

The future of the aging bowstring bridge in Eden Mills remains up the air as Township Council gathers more information on controversial rehabilitation, reconstruction and replacement options.

Although Council agreed to wait until next month for an overdue report from an ad hoc committee studying the options, it also served notice that it may decide what to do with the bridge on Monday, Aug. 8, with or without the committee's report.

In an informal meeting before Council on Monday night Reeve Leverne Harris said they deferred

a decision on the bridge because Council doesn't want to be accused of making a decision without all the facts.

"We need information on the financial responsibility of the committee and the associated costs of each option and the liability and safety issues."

In 1990, when it was designated a heritage structure, Wellington County turned over responsibility for the bridge to Eramosa.

"Since that time the bridge has continued to deteriorate and there have been two studies done that recommend its replacement or immediate repair," Harris said.

Safety concerns have forced

officials to reduce the weight of vehicles using the 80-year-old bridge to 10 tonnes but Harris said they can't police the heavier vehicles regularly using the structure.

Although there are no firm figures on any of the options Harris says it could cost \$400,000 to repair the bridge and approximately \$225,000 to replace it.

"What I've always said is that if we replace the bridge we get one that will last twice as long, be twice as safe for half the price."

Harris said that people don't appreciate that if the bridge stays as a single-lane structure, taxpayers will continue to foot the bill for the upkeep of the bridge and for

former County Road 28.

"If it is a two-lane structure than Wellington County will look after it but if it is single-lane than Eramosa taxpayers must carry the cost of upkeep."

Village residents appear to support rehabilitating the existing single-lane structure.

"The most important reason for keeping it a single-lane facility is safety," said Eden Mills resident Michael Keefer.

"There are lots of kids in that village and there is scientific evidence that widening the bridge and road would give us faster and more traffic and that it would be dangerous."

Coming events!

There's still lots to do in and around the village, so get out those calendars, Rockwood!

July 21, Thursday — 8 pm: Grand Opening of Rockwood and Eramosa Information Centre, 126 Main St. S.

July 25, 26, 28, 29, Monday to Friday — 9 am to 12 noon: Summer session of Babysitter Course held at Everton Community Church, for students age 11 and up. For info call Yvonne Thorn at 856-9295.

August (weekends) — 2 to 4 pm: Rockwood Theatrical Hike to begin and end at Rockwood's Old Town Hall, winding through the Conservation Area. Call 856-9891.

Aug. 16, 17, 18, Tuesday to Thursday — Make a plaster cast of your face and write a play with our guest playwright Dale Hamilton at the Eramosa Community Library. Grades 1-3. Minimal fee of \$10 covers all three days, including material. Sign up now.

Aug. 23, 24, 25, Tuesday to Thursday — Hear legends and carve a sculpture from plaster with guest native carver Harold Rice at the Eramosa Library. \$10 covers three days, including materials. Grades 4-6. Sign up at the library.

HALTON HILLS
ELECTRICAL CONTRACTING

- RESIDENTIAL • COMMERCIAL
- INDUSTRIAL • RURAL

POLE LINE WORK
24-HOUR SERVICE
NEWWORK • REWIRING
ELECTRIC HEATING
INSTALLATION & MAINTENANCE

Call **853-2572**
73 NELSON CRT.
PROP. — LYLE PRUETER

LAWN MAINTENANCE
NEWMAN LANDSCAPING

- Design and Construction
- Interlocking Stone
- Rockery Stone

Free Estimates
All Work Guaranteed

Call **(519) 853-3838**

For All Your Business & Home Rental Needs:

KC RENTALS
RENTALS • SALES • SERVICE

Rockwood
856-9571

B & K WINDOWS & Aluminum Products

EXPERTS IN THE SALE & INSTALLATION OF:

- ALUMINUM & VINYL WINDOWS
- PATIO DOORS & SHUTTERS
- STORM WINDOWS & DOORS
- PORCH ENCLOSURES
- SOLARIUMS
- THERMAL REPLACEMENT
- DOUBLE OR TRIPLE GLAZED
- FASCIA, SOFFIT, EAVESTROUGH, SIDING

FOR A FREE ESTIMATE, CALL TODAY: **877-3769**

HOMEPLAN OF THE WEEK!

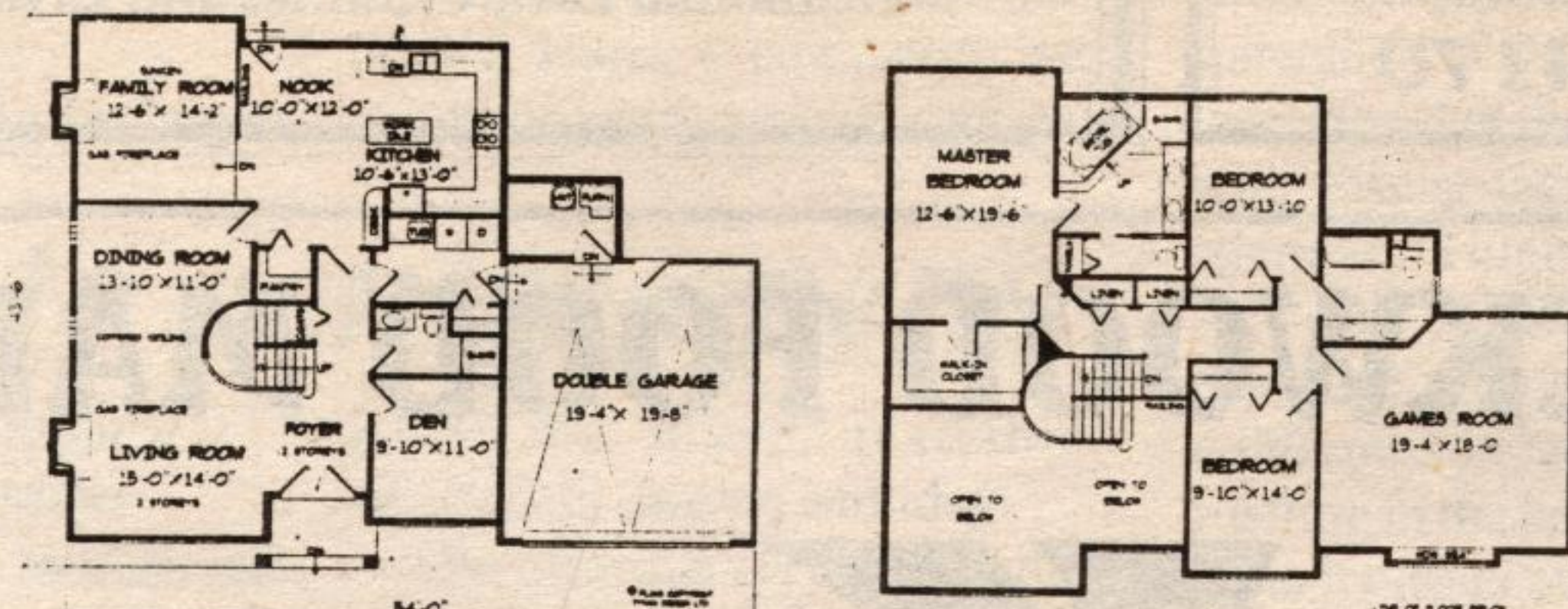
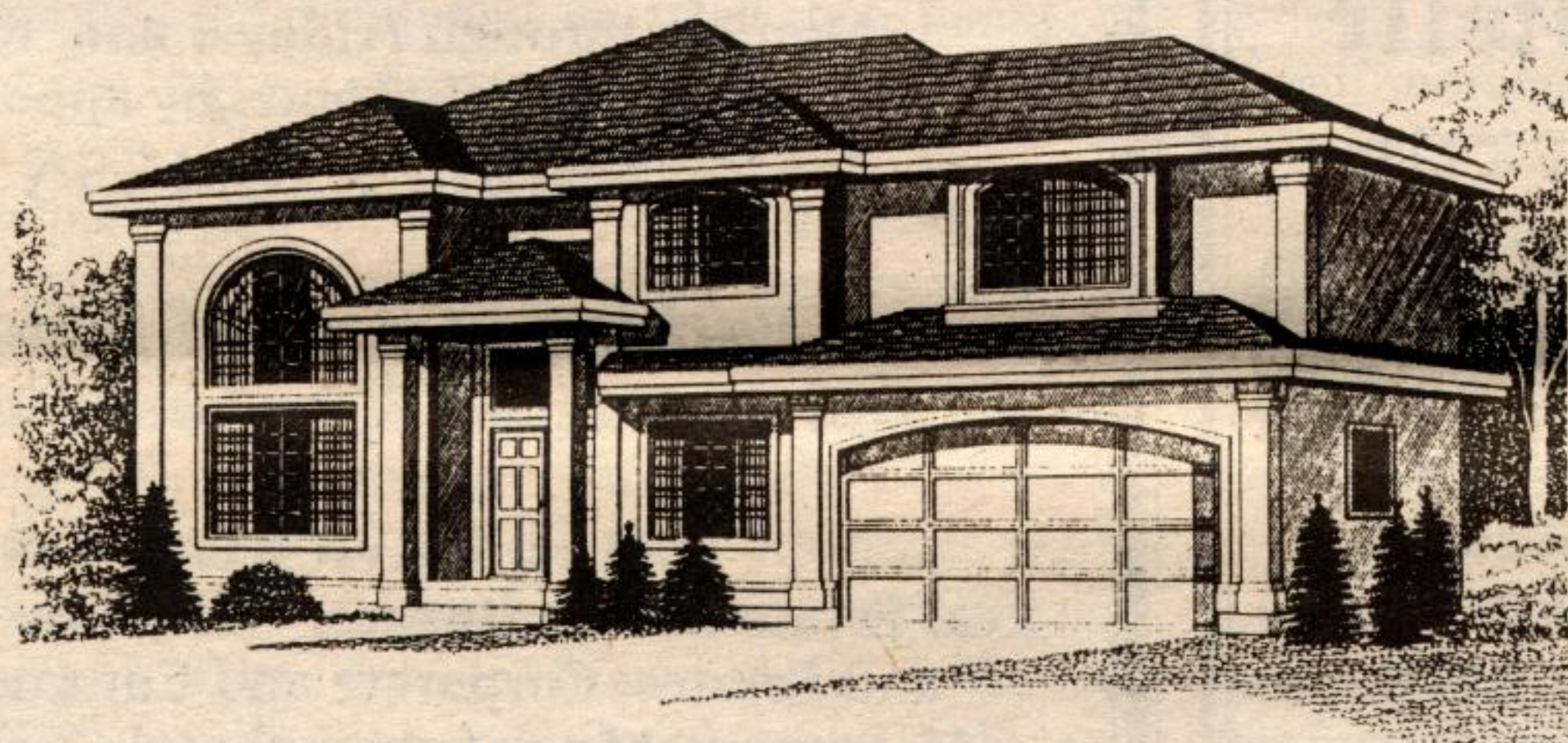

Plan No. U-871
2816 SQ.FT.

Stately Family Home

A stucco exterior with a raised entrance and a two storey palladian style feature window creates an elegant appearance.

Both the foyer and living room are open to the second story, providing a spacious, grand style, atmosphere. The cook in the family will enjoy a gourmet style kitchen complete with a work island, a pantry, and ample cupboard and counter space. Occupants in the nook can look down over a railing into a cosy sunken family room. Windows along the rear provide plenty of natural light. A den, close to the front entrance, would make an ideal home office.

A horseshoe staircase leads up to a deluxe bedroom area. The games room will easily accommodate a billiards table, and features a space saving boxed out window seat with an arched window. The master

bedroom is a good size and features a large walk-in closet and a five piece ensuite with a raised soaker tub.

Plans for the U-871 may be obtained for \$475 for a package of five complete sets of working prints and \$45 for each additional set of the same plan. Allow \$15 extra to cover the cost of postage and handling (all Canadian residents add 7 per cent GST to plan total plus postage and handling).

This is one of our new designs. Many innovative plans are now available in our new 30th edition plan catalogue for \$13.85 including postage and handling and 7 per cent GST.

Please make all cheques, money orders and Visa or MasterCard authorizations payable to: The Acton Tanner Home of the Week, P.O. Box 150, Acton, Ont. L7J 2M3.

sargent Construction

- FREE ESTIMATES
- Custom Homes
- Framing
- Additions

148 Fall St. Rockwood **856-1054**

PETER ZIONS CONSTRUCTION LTD.

853-2464 • ACTON

"A Family Building Tradition for 28 Years"

- Home Improvements
- Licensed R-2000 Home Builder

Twiss Fuels

- Shell Fuels & Lubricants
- 24-Hour Burner Service
- Hot Water Heater Rentals
- Energy-Efficient Testing
- Installation

878-6380
Unit 15, 32 Steeles Ave. Milton

ROBERT NOBLE LTD. SEPTIC PUMPING

- High Pressure Drain Cleaner
- Septic should be pumped every 3 years
- 4 trucks, radio equipped to serve you

20 Years Experience
RR #1 Acton 853-0500
Fax 856-9860

STARVED FOR SOMETHING NEW?

We offer the best Deep-Battered Fish and Home-made Chips this side of the BIG POND!!!

De Olde English Chip Shoppe
106 Main St. N., Rockwood
856-2572

Trim Up!
FS-36 Trimmer
STIHL

According to a leading consumer magazine, the Stihl FS 36 is the single best trimmer for general cutting and fine trimming.

We invite you to stop in & see the trimmer that everyone's talking about

ONLY \$169.95
After Mail-in Regale

SOLID VALUE ONE STOP FOR:

- SERVICE
- SALES
- PARTS

City Motor Service
450 Woodlawn W., Guelph (#7 East of the Auto Mall)
821-3620

ALL WORK GUARANTEED

ABR ROOFING & ALUMINUM

Specializing in Re-Roofing
Siding • Eavestrouthing
New Roofs • Repairs
Soffit • Fascia

ANDREW B. RAMSDEN
Free Estimates **853-1452**

APC ACTON PRECAST CONCRETE LIMITED SINCE 1963

- SEPTIC TANKS & WATER CISTERNS
- PVC SEWER PIPE
- WELL TILES & CULVERTS
- TRANSFORMER BASES
- STEPS & PORCHES
- YARD & PATIO PRODUCTS

ACTON **853-1529**

Leathertown LUMBER

LUMBER, PANNELLING & PLYWOOD
PLUMBING, ELECTRICAL
HARDWARE, HAND-TOOLS
PAINTS, STAINS, WINDOWS, TILES
DOORS, TRIM & SIDING

"Everything you need to do the job right."

Leathertown Lumber Inc.
Main St. North • 853-1970

DENNY'S INSURANCE

50 YEARS EXPERIENCE
Serving All Your Insurance Needs
Home • Auto • Business • Travel
Life • Mortgage Ins. • Group • RRSP

853-0150
15 Mill Street West
Your Insurance Broker Understands