

# Water and sewage fight never-ending

Continued from Front Page

"We have no problem here," claims Home Hardware owner Mike Kinal of the downtown core. "I don't know a town in this country that has as little vacancy (as Acton). I think someone should shake the feed a little, though, and let us grow."

Kinal, who may move his business to the town's east end in two years, says there has been a fight for water and sewage in Acton since he came here 20 years ago.

"Every time water is found, it's said there's a sewage problem and vice-versa. (Government bureaucrats) just don't want Acton to grow. Until someone screams, nothing will be done," Kinal says. Gord Dawe's building at the corner of Willow Street and Mill Street was vacant all summer, but it "has a couple of people looking at it."

Dawe doesn't see a problem

# Thanks from FoodShare

Continued from Front Page

Acton Scout Hall to drop off their collected food and have a lunch of hot dogs, doughnuts, lemonade, hot chocolate and coffee generously donated by Mr. Mugs, Al and Al's Red Brand Meats and Freezer Frenzy.

After re-packing the food into over 275 boxes the food was taken to the new home of Acton FoodShare on Perth Street. Volunteers will spend the next few days unpacking and sorting the donated food.

Food Drive co-ordinators Gerry Rivers for Acton, Elaine Hannah for Limehouse and Sherry Thompson for Rockwood made sure that all houses in their communities were canvassed during the food drive.

After the successful drive, the co-ordinators thanked the local businesses which allowed the Scouts and Guides to post their signs in their stores and the business owners who posted reminders on their display signs.

Special thanks went out to Acton IGA and Acton Foodland for donating 14,000 bags for distribution. Acton Terminal Warehouse provided the truck and driver required to haul the food to the Limehouse Quarry where it was weighed and then on to the new home of the food bank.

If you would like to make a donation to the food bank, or were missed during the drive, please call FoodShare at 853-0457.

downtown: "It doesn't seem to be a great thing. Maybe if there were four or five empty lots," Dawe figures. "My lot may not be in the greatest place since it's not in a direct retail flow."

The Acton businessman considers a shoe, clothing or a five-and-dime store as appealing in downtown Acton.

"I think Acton is quite fortunate in that when a storefront is available, it's only empty for a short period of time," says Dawe.

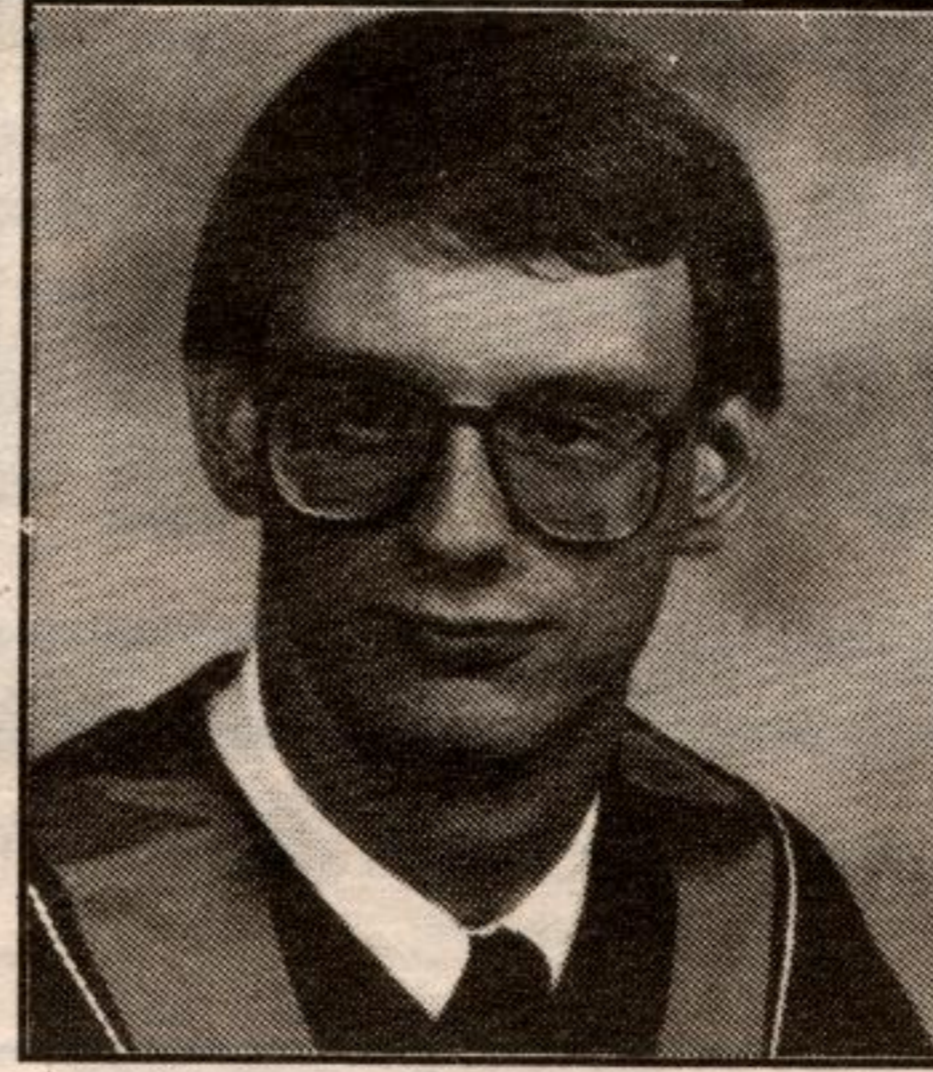

## W.J. Vermeulen Chartered Accountant

- Owner-Managed Businesses
- Personal Financial Planning
- Not-For-Profit Organizations

**FIRST CONSULTATION FREE — GUARANTEED FREE ESTIMATES**

18 Burns Drive, Guelph • 824-0897

**ALL WORK GUARANTEED**

### ABR

**ROOFING & ALUMINUM**

Specializing in Re-Roofing  
Siding • Eavestrouthing  
New Roofs • Repairs  
Soffit • Fascia

**ANDREW B. RAMSDEN**  
Free Estimates **853-1452**

**GRAHAM WELL DRILLING LTD.**

Canadian Water Well Association Ontario Water Well Association

**FARM, RES. COMM., INDUST.**

Drilling & Pump Systems  
Competitive Prices  
Free Estimates

R.R. 5 **ROCKWOOD 824-3690**

**AK** CARPENTRY & PAINTING

Quality 1st

RENOVATIONS & ADDITIONS  
BUILDING RESTORATION  
DECKS, FENCING, TRIM  
ROCKWOOD

**856-2230**  
105 MacLennan

**DENNY'S INSURANCE**

50 YEARS EXPERIENCE  
Serving All Your Insurance Needs

Home • Auto • Business • Travel  
Life • Mortgage Ins. • Group • RRSP

**853-0150**  
15 Mill Street West  
Your Insurance Broker Understands

# HOMEPLAN OF THE WEEK!

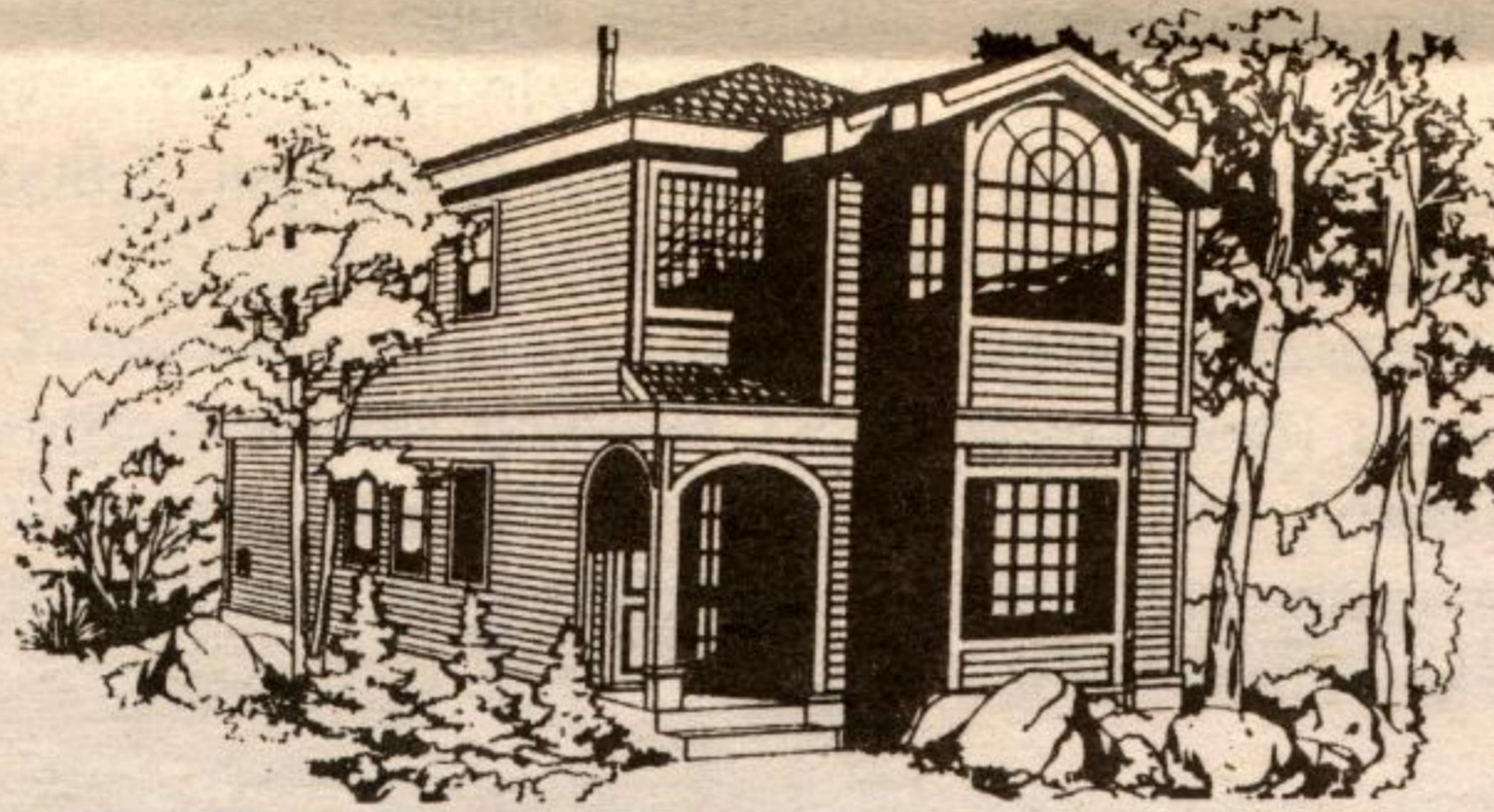

**TYNAN DESIGN LTD.** PLAN NO. U-842 1639 SQ. FT.

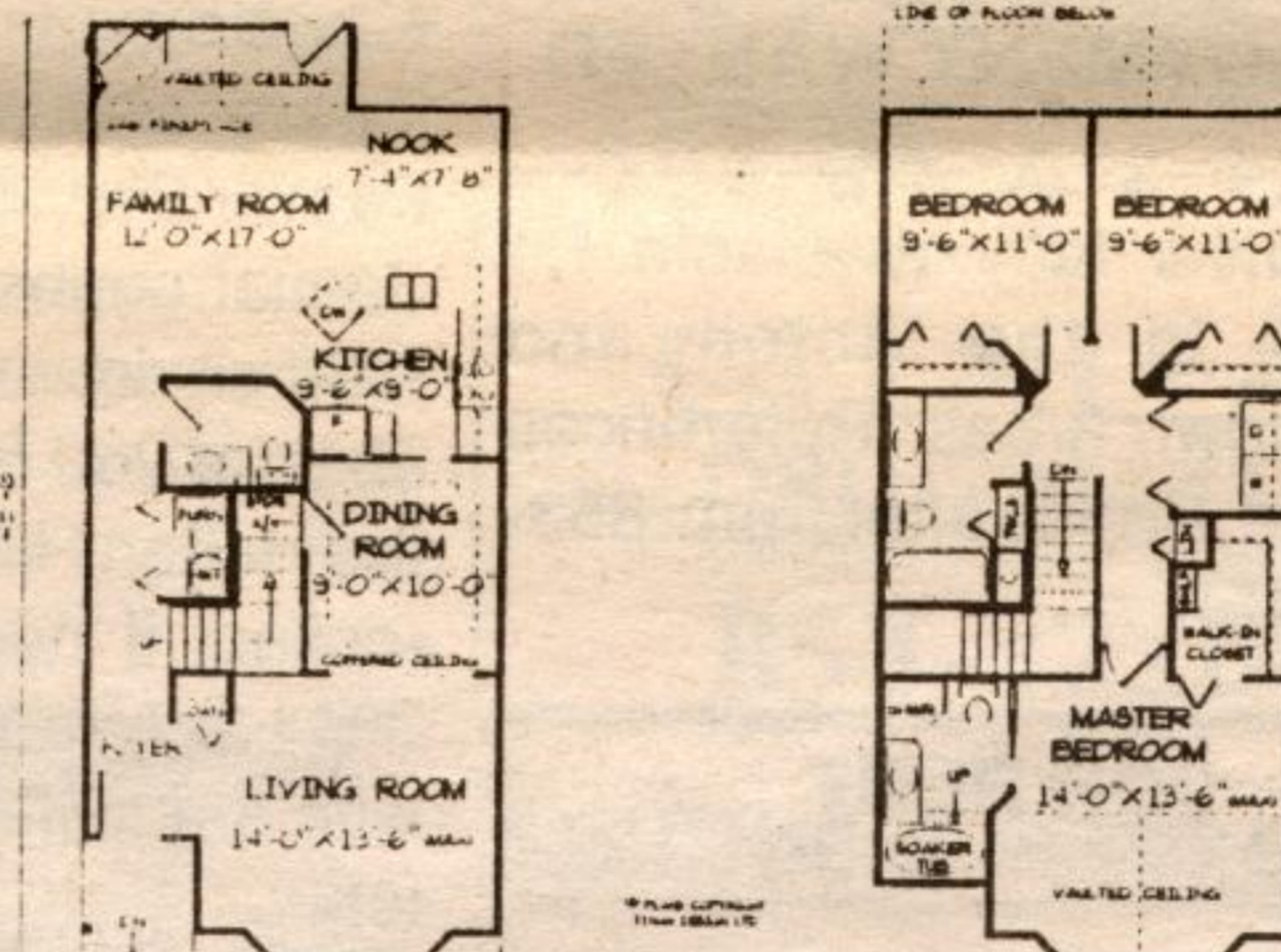

MAIN FLOOR PLAN 839.5 SQ. FT. UPPER FLOOR PLAN 799.5 SQ. FT. TOTAL FLOOR AREA 1639 SQ. FT.

## Efficiently Designed For Narrow Lot

At only 20' wide, this two-storey home will fit on a variety of lots. An efficient and fashionable layout, combined with low square footage and 2x4 exterior construction, make this design particularly attractive to the starter home market.

Feature windows and an arched covered entranceway create a stylish exterior look. Inside, a good-sized living room provides an efficient working layout with a counter open to the nook and family room. The family room features a vaulted ceiling and cosy gas fireplace.

Upstairs, two secondary bedrooms share a good-sized three-piece bath. The master is truly grand, featuring a dramatic vaulted ceiling, a walk-in closet and a four-piece ensuite with a raised soaker tub.

Plans for U-842 can be obtained for \$365 for a package of five complete sets of working prints and \$29 for each additional set of the same plan. Allow \$15 extra to cover the cost of postage and handling. (B.C. residents add applicable sales tax to plan total.) (All Canadian residents add seven per cent GST to plan total plus postage and handling).

This is one of our new designs. Many innovative plans are now available in our new Two Storey plan catalogue for \$13.85 including postage and handling and seven per cent GST.

Please make all cheques, money orders and VISA or MasterCard authorizations payable to: Acton Tanner Home of the Week, P.O. Box 150, Acton, Ont. L7J 1G8.

**HALTON HILLS**  
ELECTRICAL CONTRACTING

RESIDENTIAL • COMMERCIAL  
INDUSTRIAL • RURAL

POLE LINE WORK  
24-HOUR SERVICE  
NEWWORK • REWIRING  
ELECTRIC HEATING  
INSTALLATION & MAINTENANCE

Call **853-2572**  
73 NELSON CRT.  
PROP. — LYLE PRUETER

**PETER ZIONS**  
CONSTRUCTION Ltd.

853-2464 • ACTON

"A Family Building Tradition for 28 Years"

- ◆ Home Improvements
- ◆ Licensed R-2000 Home Builder

**Twiss Fuels**

- Shell Fuels & Lubricants
- 24-Hour Burner Service
- Hot Water Heater Rentals
- Energy-Efficient Testing
- Installation

**878-6380**  
Unit 15, 32 Steeles Ave., Milton

**B & K WINDOWS** & Aluminum Products

EXPERTS IN THE SALE & INSTALLATION OF:

- ALUMINUM & VINYL WINDOWS
- PATIO DOORS & SHUTTERS
- STORM WINDOWS & DOORS
- PORCH ENCLOSURES
- SOLARIUMS
- THERMAL REPLACEMENT
- DOUBLE OR TRIPLE GLAZED
- FASCIA, SOFFIT, EAVESTROUGH, SIDING

FOR A FREE ESTIMATE, CALL TODAY: **877-3769**

**FREE PRESCRIPTION DELIVERY**

**GLENLEA DRUG MART**  
**853-2220**

Town of Acton only  
(Gary gets lost in the country!)

**ESCHUBERT EXCAVATING LTD.**

EXCAVATING & LANDSCAPING

- TOPSOIL
- ROCKERY STONE GARDENS & RETAINING WALLS
- WATERFALLS
- SEPTIC SYSTEMS
- SNOW REMOVAL
- BOBCAT MINI-BACKHOE SERVICE

**Eric Schubert**  
**853-4344** R.R. 1, Acton

**MASONRY**

NOTICE YOUR CHIMNEY LATELY?  
**CHIMNEY & MASONRY REPAIRS**

- Chimney Rebuilt & Pointed
- General Masonry Work
- Concrete Work
- FREE Estimates

**416-873-2266**  
Jim Stroud  
RECESSION RATES "No Job Too Small"

**CHATELAINE LIGHTING**

SERVING GUELPH & AREA SINCE 1969

REPAIRS TO LIGHTING FIXTURES  
COMPLETE LINE OF NUTONE  
EXHAUST FANS & DOOR CHIMES

OPEN 6 DAYS A WEEK

GUELPH, 519 **824-0401**  
52-56 VICTORIA RD. S. (AT ELIZABETH)

**Leathertown LUMBER**

LUMBER, PANNELING & PLYWOOD  
PLUMBING, ELECTRICAL  
HARDWARE, HAND-TOOLS  
PAINTS, STAINS, WINDOWS, TILES  
DOORS, TRIM & SIDING

"Everything you need to do the job right."

**Leathertown Lumber Inc.**  
Main St. North • 853-1970