

Back in operation

Continued from Front Page

"I think we were confident it would re-open. I phoned most of the employees to say it was re-opened, but I was also the one who had to say it was closing," stated Allen of the 75 returning employees.

The Hide House's new lease on life will dwarf a number of rumours about the company's status, especially the wild thought of a Chinese buffet opening on the grounds.

"It's quite an education being inside here and looking at the architecture," offered Chatham's

Gene Burgess, who was visiting the Hide House for the first time in six or eight years. "You can't beat the smell, either."

The olde Hide House is back.

School cars in the North

BY BILL MCNEIL

"They were the first portable classrooms. That's exactly what they were," says Florence Bell.

We're talking about the school cars of Northern Ontario. The "School Cars" were actually ordinary railway passenger cars that had been refurbished to serve as travelling classrooms in that part of the North that was just opening up in the mid-1920s.

"The way it worked," says Bell, "was that our car would be pulled onto a railway siding close to where the families were living. We would stay for a week, giving the children their lessons, and then we would move to another siding farther up the line, and stay there for a week before moving again.

"Before leaving one location, we would leave behind three weeks of homework for the children. Their minds were like little sponges and they were so anxious to learn that the only complaint we ever got was that we didn't leave them enough to do."

Altogether, there were seven school cars in northern Ontario and the last one didn't close until the mid-1960s.

The children who got educated in the school cars went on to just about every job and profession you can name.

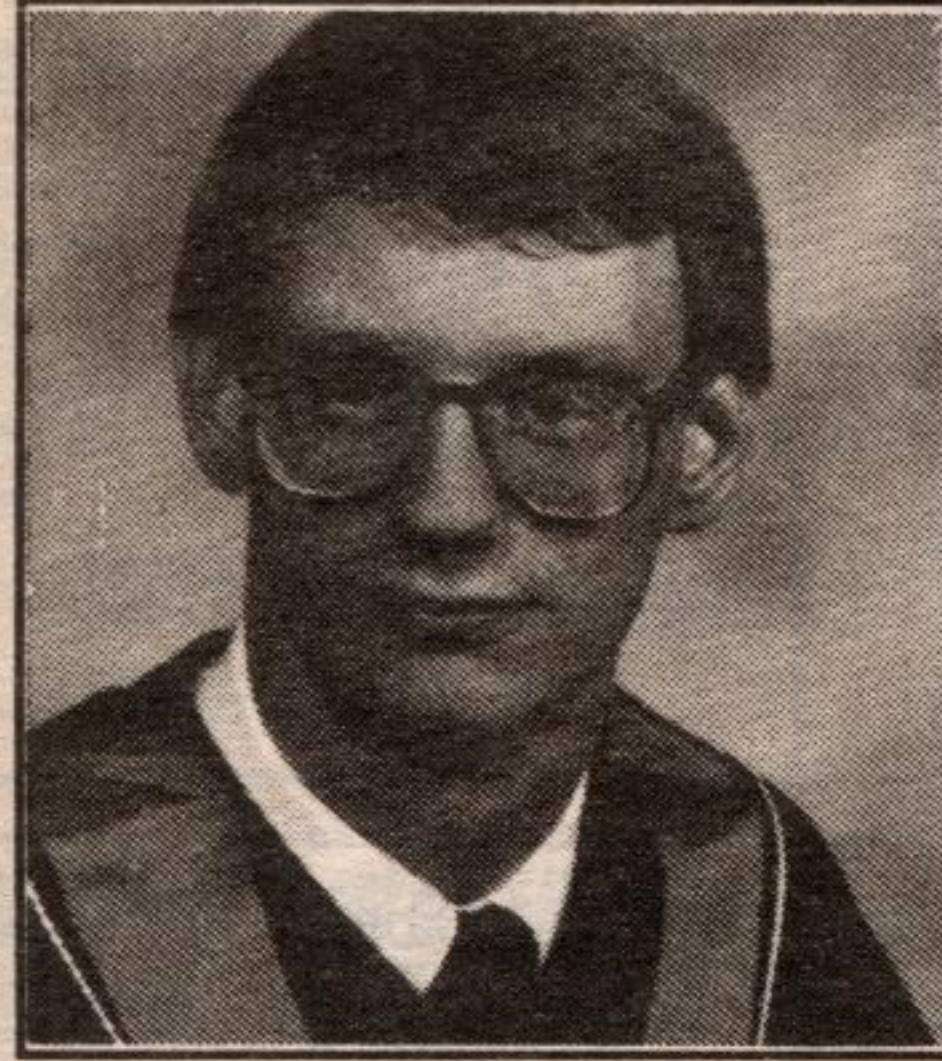

W.J. Vermeulen Chartered Accountant

- Owner-Managed Businesses
- Personal Financial Planning
- Comprehensive Business Approach

FREE INITIAL CONSULTATION — CALL TODAY!

18 Burns Drive, Guelph • 824-0897

ALL WORK GUARANTEED

ABR

ROOFING & ALUMINUM

Specializing in Re-Roofing
Siding • Eavestroughing
New Roofs • Repairs
Soffit • Fascia

ANDREW B. RAMSDEN
Free Estimates 853-1452

GRAHAM WELL DRILLING LTD.

Canadian Water Well Association Ontario Water Well Association

FARM, RES. COMM., INDUST.

Drilling & Pump Systems
Competitive Prices
Free Estimates

R.R. 5
ROCKWOOD **824-3690**

AK CARPENTRY & PAINTING

Quality 1st

RENOVATIONS & ADDITIONS
BUILDING RESTORATION
DECKS, FENCING, TRIM

ROCKWOOD
856-2230
105 MacLennan

DENNY'S INSURANCE

50 YEARS EXPERIENCE

Serving All Your Insurance Needs

Home • Auto • Business • Travel
Life • Mortgage Ins. • Group • RRSP

853-0150
15 Mill Street West

HOMEPLAN OF THE WEEK!

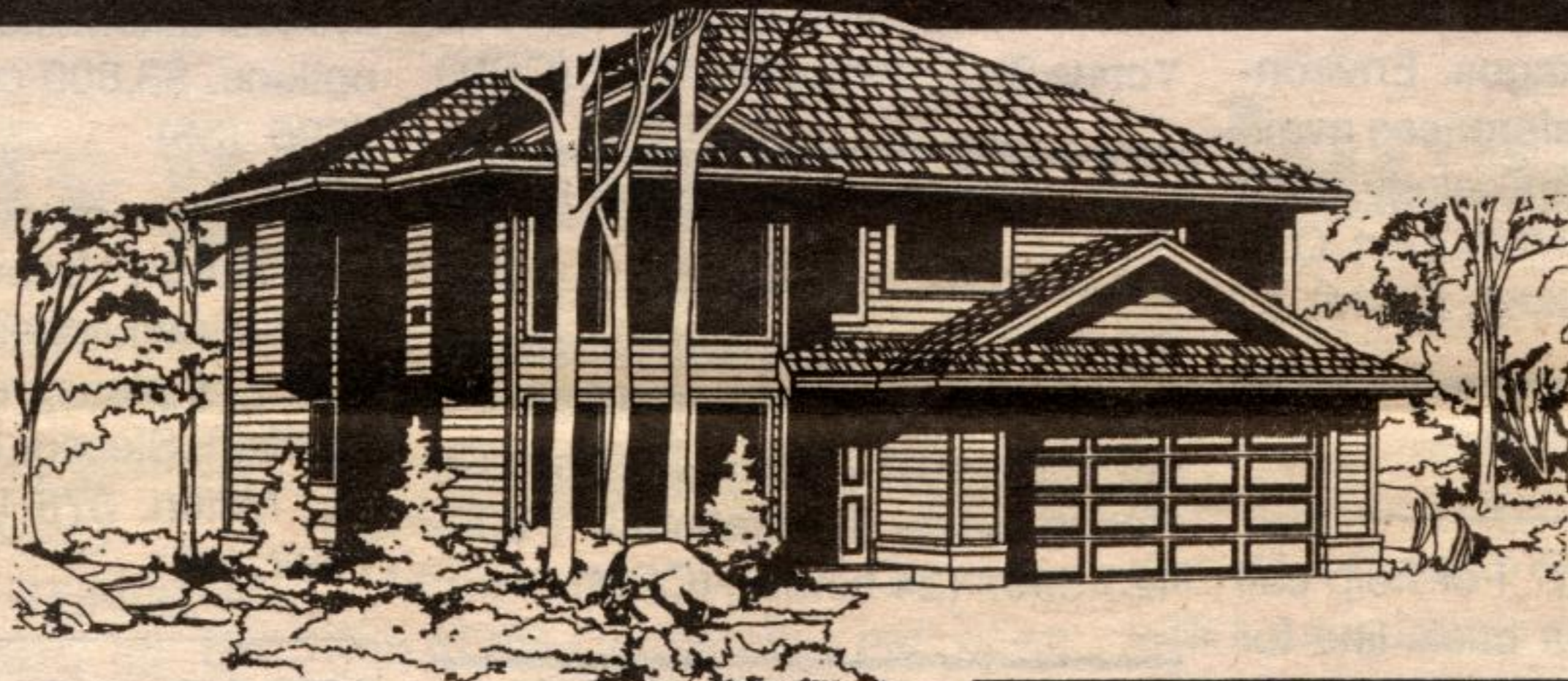

PLAN NO. GL-619 1120 SQ.FT.
All plans copyright

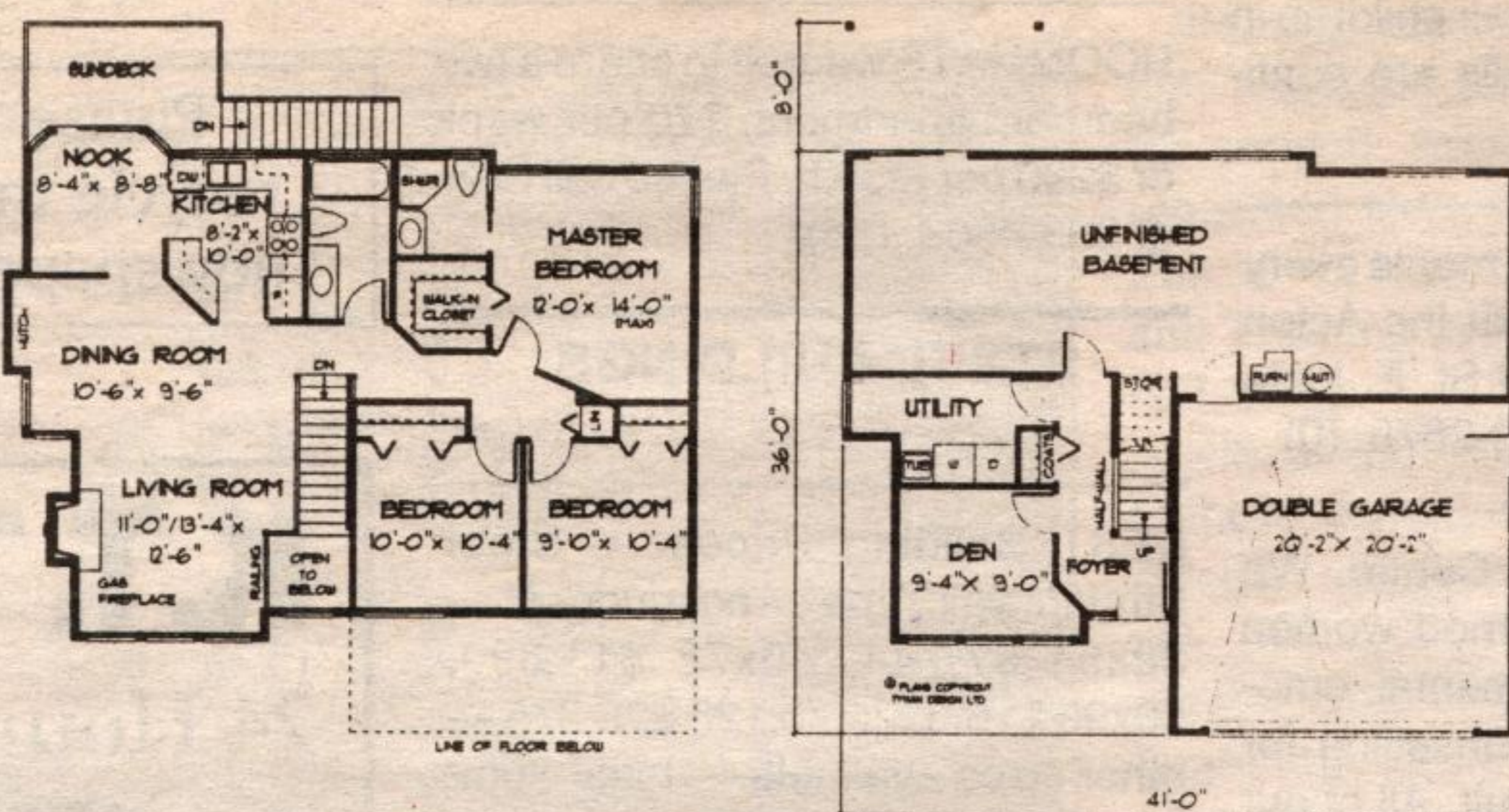

For those just starting out

Low square footage should help to keep construction costs down, and at only 41' wide by a maximum 44' deep, this home will fit on a variety of lots.

An efficiently planned floor layout provides a comfortable and stylish living environment. Lots of windows provide plenty of natural light to the main living area. An open plan for the living-dining area creates a spacious atmosphere for entertaining. The dining room extends slightly past the living room to create a subtle division between the two areas. The kitchen boasts an efficient working layout and a breakfast nook with sliding doors that lead out to the sundeck. The master bedroom, like those in larger homes, has a walk-in closet and a three-piece ensuite.

Downstairs, a finished den, just inside the front entrance, would make an ideal home office. An unfinished area awaits your own creative touch.

ished area awaits your own creative touch.

Plans for GL-619 may be obtained for \$335 for a package of five complete sets of working prints and \$29 for each additional set of the same plan. Allow \$15 extra to cover the cost of postage and handling (B.C. residents add applicable sales tax to plan total). All Canadian residents add seven per cent GST to plan total plus postage and handling.

This is one of our new designs. Many innovative plans are now available in our NEW Basement Entry plan catalogue for \$9.58 including postage and handling and seven per cent GST.

Please make all cheques, money orders and Visa or MasterCard authorizations payable to: The Acton Tanner Home of the Week, P.O. Box 150, Acton, Ontario, L7J 1G8.

HALTON HILLS
ELECTRICAL CONTRACTING

- RESIDENTIAL • COMMERCIAL
- INDUSTRIAL • RURAL

POLE LINE WORK
24-HOUR SERVICE
NEWWORK • REWIRING
ELECTRIC HEATING
INSTALLATION & MAINTENANCE

Call **853-2572**
73 NELSON CRT.
PROP. — LYLE PRUETER

PETER ZIONS
CONSTRUCTION Ltd.

853-2464 • ACTON

"A Family Building Tradition for 28 Years"

- ◆ Home Improvements
- ◆ Licensed R-2000 Home Builder

Twiss Fuels

- Shell Fuels & Lubricants
- 24-Hour Burner Service
- Hot Water Heater Rentals
- Energy-Efficient Testing
- Installation

878-6380
Unit 15, 32 Steeles Ave., Milton

B & K WINDOWS & Aluminum Products

EXPERTS IN THE SALE & INSTALLATION OF:

- ALUMINUM & VINYL WINDOWS
- PATIO DOORS & SHUTTERS
- STORM WINDOWS & DOORS
- PORCH ENCLOSURES
- SOLARIUMS
- THERMAL REPLACEMENT
- DOUBLE OR TRIPLE GLAZED
- FASCIA, SOFFIT, EAVESTROUGH, SIDING

FOR A FREE ESTIMATE, CALL TODAY: **877-3769**

**GET FIT!
HAVE FUN!**

Join
STAR THRU SQUARES
Dance Club

Low Cost Recreation!

Classes start in September at Acton High School

FOR INFO CALL:
853-1267 (Acton)
OR
878-2678 (Milton)

Let's go bowling!

Start your own league or join a league

STARTS SEPTEMBER

ACTON BOWL
Call Dave Manes at 833-2282 or leave a message at Acton IGA (853-1960)

ESCHUBERT EXCAVATING LTD.
EXCAVATING & LANDSCAPING

- TOPSOIL
- ROCKERY STONE GARDENS & RETAINING WALLS
- WATERFALLS
- SEPTIC SYSTEMS
- SNOW REMOVAL
- BOBCAT MINI-BACKHOE SERVICE

Eric Schubert
R.R. 1, Acton
853-4344

MASONRY

NOTICE YOUR CHIMNEY LATELY?
CHIMNEY & MASONRY REPAIRS

- Chimney Rebuilt & Pointed
- General Masonry Work
- Concrete Work
- FREE Estimates

416-873-2266
Jim Stroud
RECESSION RATES "No Job Too Small"

CHATELAINE LIGHTING

SERVING GUELPH & AREA SINCE 1969

REPAIRS TO LIGHTING FIXTURES
COMPLETE LINE OF NUTONE
EXHAUST FANS & DOOR CHIMES

OPEN 6 DAYS A WEEK

GUELPH, 519 **824-0401**
52-56 VICTORIA RD. S. (AT ELIZABETH)

Leathertown LUMBER

LUMBER, PANELLING & PLYWOOD
PLUMBING, ELECTRICAL
HARDWARE, HAND-TOOLS
PAINTS, STAINS, WINDOWS, TILES
DOORS, TRIM & SIDING

"Everything you need to do the job right."

Leathertown Lumber Inc.
Main St. North • 853-1970