

# RE/MAX

## BLUE SPRINGS REALTY (HALTON) CORP.

2 Mill St. E.  
Acton



**SOLD**  
Heather (Whiting) Scotland  
Associate Broker\*\*

**RE/MAX**

24 Hr. Pager  
873-3402



**END UNIT + 5  
APPLIANCES \$119,900**

Spacious phase II model with fresh, neutral decor. Fabulous pine bar and rec room, main floor walkout to 12 x 13 deck overlooking pond. Try 5% down. Call Heather (Whiting) Scotland\*\* 853-2086. RMAC92-52



**NO TIME FOR THE HOUSE/YARD WORK?? \$194,900**  
Then this is the one for you. Maintenance-free exterior aluminum trim, upgraded oak kitchen, professionally finished lower level, windows replaced, central air & central vac, interlock walkway & front porch. Just put your feet up and relax on the deck. Call Heather (Whiting) Scotland\*\* 853-2086. RMAC92-40



**INDUSTRIAL/  
POTENTIAL  
RESIDENTIAL  
\$349,900**

Currently 18,000 sq. ft. M-1 industrial building. Excellent location for infill redevelopment to higher density residential. For more particulars on the many opportunities this property offers, please call Heather (Whiting) Scotland\*\* at 853-2086. RMAC92-50



**5 BEDROOM FARMHOUSE ON 68 ACRES \$499,000**

This nearly-new brick home features bright, spacious rooms, parquet and ceramic flooring and neutral decor. Good outbuildings, fenced pastures and a pond all just minutes from town. Call Heather (Whiting) Scotland\*\* 853-2086. RMAC92-45



**BUNGALOW  
AND BARN  
\$199,000**

This charming stone and board and batten bungalow with main floor family rm plus country size kitchen is nestled in the trees of this private ¼ acre lot. The 2-storey barn doubles as a garage. Call Heather (Whiting) Scotland\*\* at 853-2086 for more details. RMAC92-35



**PRIVATE COUNTRY  
ESTATE — \$349,000**

This gracious home has been renovated and upgraded by a master craftsman and decorated with professional flair, to suit the most discriminating of taste. Original wood work, oak flooring, antique fireplace mantle, French doors, English wainscoting and covered veranda. Set on beautifully landscaped grounds with oversize double garage — worthy of your consideration. Call Heather (Whiting) Scotland\*\* 853-2086. RMAC92-54



**SOLD**  
Barbara Glenn  
Sales Associate\*

**RE/MAX**

Office  
519-853-2086



**RIGHT ON WATER  
FRONT, \$195,900**

Lovely home — beautiful greenhouse. Oak kitchen, sunrm, dbl garage. Also separate insulated workshop. Total 3 bathrooms, (1) with whirlpool. 2 br. up & den/br. on main floor. Swim. fish boat — right from your own backyard. Please call Barbara Glenn\* to view. 853-2086. RMAC92-49

**CAMPBELLVILLE FARM, 100+ ACRES**



5 min to 401. Very large family home. New addition in 1983. 60-70 acres workable and some mixed bush. Frontage about 1980 ft. New bank barn built on old foundation and 56 x 22 smaller barn. Listed \$1,200,000. Please call Barbara Glenn\* for further information. RMAC92-44

**THIS SPOT RESERVED  
FOR YOUR HOME!**

Call Barbara Glenn\*  
853-2086



**LOVE OLDER WELL-KEPT HOMES?**

This one is a beauty at \$194,000. Quiet tree-lined street with steps to lake & gorgeous view from front porch. Professional landscaped, fenced backyard onto open parkland. A MUST. See with Barbara Glenn\*. RMAC92-59

**COUNTRY GENTLEMAN 6 1/2 ACRES \* NCH \$289,000**



10 min to 401. Situated Georgetown/Limehouse area. GREAT setting. 4 br, 2-storey home. Double garage, paved drive. Main fl family rm, Florida rm, inground pool, finished rec rm with w/o to pool. Hip roof barn, fenced mostly. Call Barb Glenn\* office 873-4937. RMAC92-43

**LOVELY BIG  
HOME ONLY  
\$139,900!!**



Charming country kit. for Mom. Insulated workshop for Dad. Fenced play yard for kids. Room for in-laws. Very private back yard. Call Barbara Glenn\* 519-853-2086. RMAC92-22



**SOLD**  
Bill Lamberink  
Associate Broker\*\*

**RE/MAX**

Residence  
853-0439



**GORGEOUS COUNTRY PROPERTY \$314,900**

1 1/4 acre, lots of mature trees, beautifully landscaped, circular driveway, 6 bedrm for that large family, lots of room in the eat-in kitchen with walkout to interlocking patio, brick fireplace in family rm with cathedral ceiling. Too many extras to mention. Call Bill\*\* for inspection. RMAC92-56

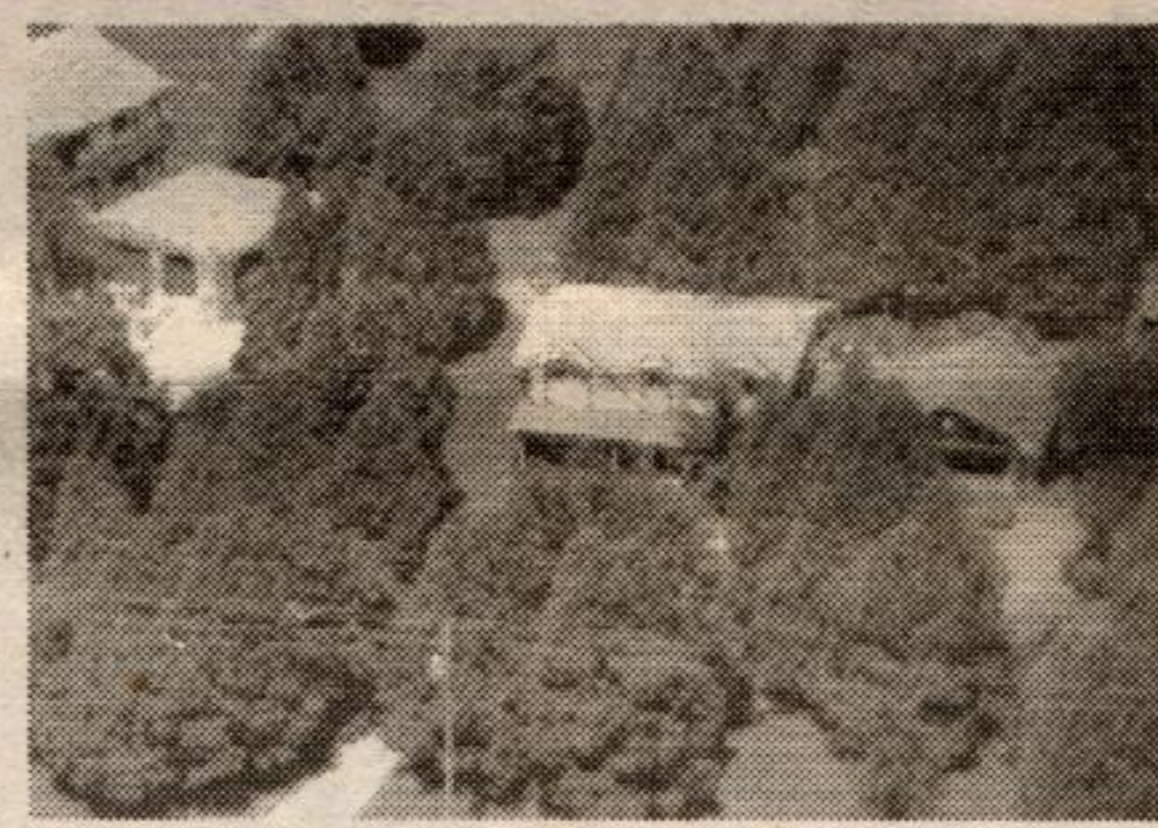

**HIDDEN IN THE BUSH \$309,900**

Beautiful 1-1/3 acre, nicely landscaped property with a 5 bedrm tudor-style home with a large stone fireplace in the living rm. Wood stove in the fam. rm. A must to see. Call Bill\*\* for more info or appointment, 853-2086. RMAC92-60

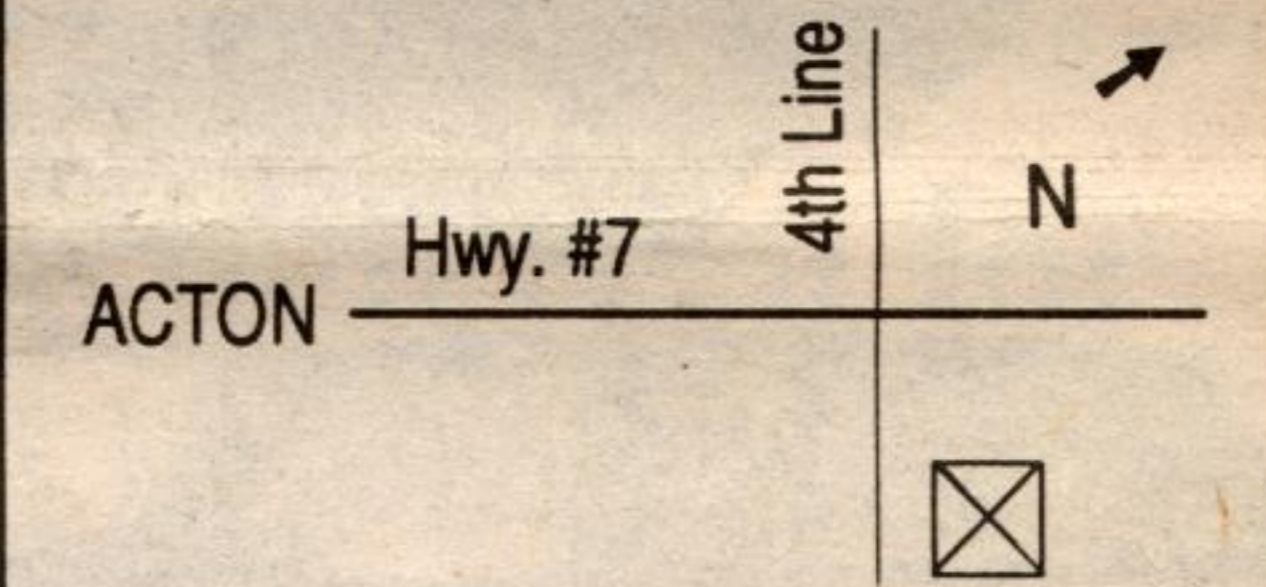

**1/2 ACRE BUILDING LOT**

Located on 4th Line south of Hwy. #7. All levies paid. Drilled well on property at \$82,500. RMAC92-33



**SOLD**  
Marvyn Morgan  
Associate Broker\*\*

**RE/MAX**

Residence  
873-2862



**SUNSETS!  
SUNRISES!  
\$152,900**

Can be viewed from the balcony off your large master br. This 3 br newer home has walkout from eat-in kitchen to wrap-around deck. See this special home now with Marvyn Morgan\*\* at 853-2086 or 454-9101. RMAC91-60



**HOME WITH HUGE  
ADDITION FOR  
LARGE FAMILY  
\$168,800**

This brick home has 4 bedrms, 3 washrms, 2 rec rooms, one with woodstove and wet bar, huge eat-in kitchen, garage. Need to know more? Call Marvyn Morgan\*\* 853-2086. RMAC92-55



**WOULD YOU LIKE YOUR HOME SOLD TOO?  
Call Marvyn Morgan now for your free,  
no obligation evaluation. 853-2086**



**COUNTRY WITH  
WORKSHOP  
\$132,000**

Live at Speyside in this delightful 3 bedrm home with character, beautifully decorated and cared for. Main floor laundry. Heated and insulated workshop. Mature trees on property. Call now! Marvyn Morgan\*\* 853-2086 or 873-4937. RMAC92-06



**\$289,900**

**COUNTRY!  
10 ACRES!  
SEE THEM WITH  
MARVYN MORGAN**

Make a great hobby farm here. Located close to Milton, this property has a horse barn, 4 paddocks and 4 acres of bush. RMAC91-98



**\$229,000**

5yr. old bungalow with large kitchen, oak cupboards, countertop burners and garage access. Master bedrm has it's own bathrm, main floor laundry rm. Two fireplaces. Many extras such as heat pump, central vacuum. RMAC92-09



**SOLD**  
Allan Chabassol  
Broker/Owner\*\*\*

**RE/MAX**

Residence  
853-4114



**VILLAGE  
EXECUTIVE!  
\$279,000**

Nestled in Everton is this 3yr. new home on a 132 x 215 property. Offering sep. dining rm, main fl. fam. rm., main flr. laundry, huge bright eat-in kitchen, c. vac., 3 washrooms, sauna...the list goes on. Contact Allan Chabassol\*\*\* RMAC92-46



**COMFORT AND  
AFFORDABILITY  
FOR RENT**

This 3 bedrm 2 storey semi backs onto a quiet cul-de-sac. Bright eat-in kitchen and large living/dining rm. Private cedar hedged rear yard is perfect for summer BBQs. Contact Allan Chabassol\*\*\* 853-2086. RMAC92-39

**YOU WON'T WANT TO LEAVE, \$229,000**

After walking 10 gorgeous acres, relax by the fireplace while taking in a panoramic view of the country side. Attractions include sauna, year-round spring-fed pond and deer roaming in your back yard. Allan Chabassol\*\*\* 853-2086. RMPW92-01



**SOMETHING FOR EVERYONE \$238,900**

Mom will love the spacious light filled rooms with quality upgrades and neutral decor. Dad will love the 4-car garage with 1100 sq. ft. loft workshop. The kids will love the 2-stall barn with paddocks and the 2 ponds on 4.4 scenic acres and I would love to show you through. Call Heather\*\* or Allan\*\*\* at 853-2086. RMAC92-53

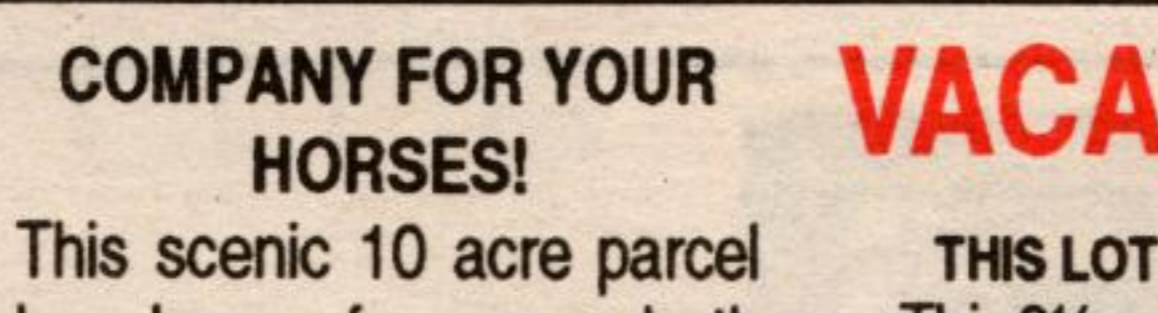

**COMPANY FOR YOUR  
HORSES!**

This scenic 10 acre parcel has horse farms on both sides. Vendors will consider taking back a mortgage to get you started! 91-42

**VACANT LAND**

THIS LOT NEEDS A HOME!  
This 2 1/2 acre property in Erin Township awaits your building plans. Offered at \$88,900 91-42

**COMMERCIAL LOT IN  
ERIN \$189,900**

Perfect lot in high traffic location. Zoned for a donut shop & living quarters or a gas station & living quarters. 92-42

(519) 853-2086

GET TWICE THE EXPOSURE!  
Call the only local realtor who belongs to two real estate boards!

(Tor) 874-3053