

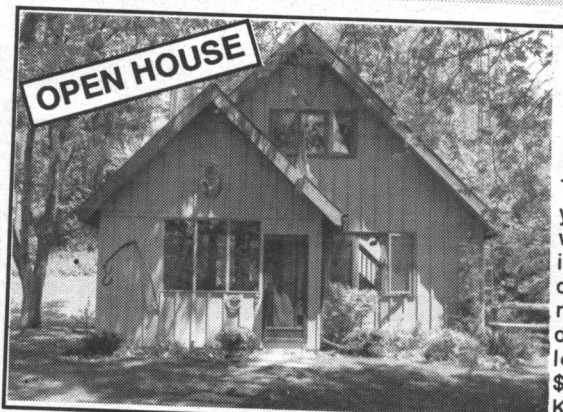

ELAINE KEMSHEAD,
Sales Rep.
873-0300 874-3048



SUNDAY, JUNE 27 1-4 P.M.
Directions: Maple Ave. to 5th Line, Limehouse
UNIQUE BOARD & BATTEN
This 3 bedroom home is only 8 years young. Large living room with woodstove, kitchen with island, Jennair stove & built-in dishwasher. Diningroom & spa room have walkouts to large deck. All this situated on a great lot close to Georgetown. \$225,000. Call Elaine Kemshead* 0061

WANTED - URGENT! Split level or bungalow in Georgetown, close to the Indoor Mall, if possible, within walking distance.

**...REDUCED...
15 ACRES
TERRA COTTA**
Build your dream home on this lovely lot in Terra Cotta. Rolling land with several potential building sites, a small barn & artesian well on property. Walking distance to King Street & the Credit River. \$295,000. Call Elaine Kemshead* 874-3048. 9888

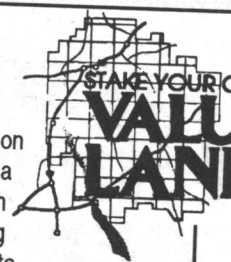

SECLUDED YET CONVENIENT
Approx. 15 acres. Build your dream home on this wooded acreage high on the Niagara Escarpment and only a few minutes to Georgetown. You can see for miles. \$200,000.. For more info. call Elaine Kemshead* 874-3048. 0077

Time to bid adieu

By Bryn Davies

This is that time of year when we say good-bye to some highly valued members of our staff who will not be returning next year.

Mrs. Joan Silk will be retiring after nearly 35 years in teaching. Mrs. Silk will be remembered for her coaching, her work with the federation and various school committees and in the last 11 years, her support for students through our guidance department.

Mr. Don Campbell will also be retiring. As a member of our Business Department, Don made many valuable contributions to school initiatives involving finances. His quiet, unassuming manner is respected by his colleagues and his many contributions to the school will be missed.

Mr. John Hatzifotis will also be leaving. John was a member of our Social Science department this year. John was previously an

Principal's Corner

instructional assistant in our special education department, which inspired him to attend the Faculty of Education. We wish John well in his future endeavors.

Mr. Greg Newell, who assisted in the Special Ed area this year will be attending the Faculty of Education next year. In addition to his support for the classroom, Greg was an enthusiastic coach in our hockey and baseball programs. The profession will be lucky to have Greg as a member.

Ms. Karen Pepper worked in our Physical Education department this past semester. A former GDHS athlete, Karen made a valuable contribution to our swimming and track and field teams as well. We'll miss Karen's expertise and enthusiasm. Good luck, Karen.

Three other GDHS teachers will be teaching elsewhere next year. Mr. John Gerwin will be remembered for his "intelligence, kindness and enthusiasm" in his work with the students and staff of our English and Business Departments. John will be teaching science at Acton HS next year.

Mrs. Liz Cooney has been an energetic member of our science department for the past two years and has made a significant contribution to our intermediate program. General Brock HS in Burlington will be lucky to have her enthusiasm and expertise.

Mr. Mike Sherlock will be the new Acting Head of Math at Queen Elizabeth Park HS in Oakville next year. Mike is a very strong staff member and will be missed by staff and students alike. Good luck in your future challenge, Mike.

Buddies' program

The Town of Halton Hills Recreation and Parks Department is looking for keen volunteers who are eager and willing to help make a difference in the summer lives of children with special needs. The department is seeking mature individuals who have experience or are eager to learn and have an interest in providing support within a children's program. If this sounds like you, please call Joanne Russell at 873-2600, ext. 267.



RE/MAX

Blue Springs Realty
(Halton) Corp.

2 Mill Street East
ACTON



ALLAN CHABASSOL

Broker/Owner***

Bus. 519-853-2086

Tor. 416-874-3053

Res. 519-853-4114

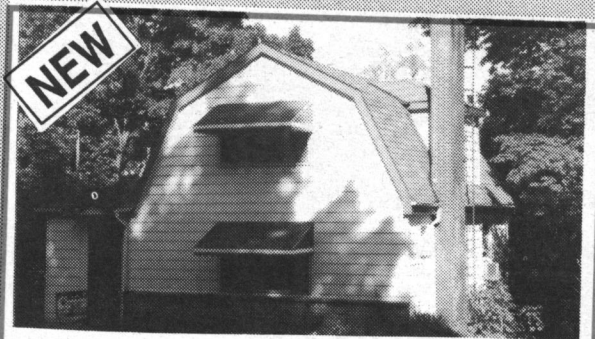
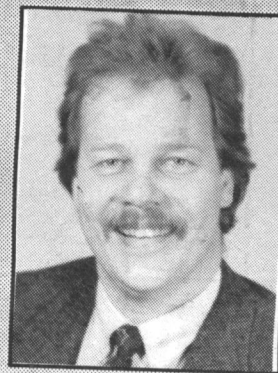

ROCKWOOD SERENITY \$129,900

Charming 3 bedroom home with hardwood floors, dining room, fireplace and eat-in kitchen sits on a large, secluded yard backing onto a ravine. Don't delay! Contact Allan Chabassol***. RMRW93-50



5,000 sq. ft. COUNTRY ESTATE - \$449,000

Oversize rooms, great for entertaining, 3+ acres, 2 ponds, detached 3 door coach house, 4 fireplaces, huge kitchen. Being sold under power of sale. RMAC93-32



YOUR SEARCH IS OVER \$129,900

This well located and well priced home offers an eat-in kitchen with oak cabinets, large Sun Room addition and Rec Room with cut stone Fireplace. Call for details. RMAC93-58



SPLENDID AFFORDABILITY! \$75,000

This 4 bedroom 700 sq. ft. mobile home sits on a huge picturesque, cul-de-sac lot in Erin's Stanley Park. Vendors will consider holding a mortgage. RMAC93-36

VACANT LAND

THIS LOT NEEDS A HOME!

This 2 1/2 acre property in Erin Township awaits your building plans. Offered at \$69,000. 92-41

COMMERCIAL LOT IN ERIN \$129,900
Perfect lot in high traffic location. Zoned for a donut shop + living quarters or a gas station + living quarters. 93-21

1.3 Acres in estate subdivision
SOLD \$165,000



WHAT ARE YOU WAITING FOR? \$59,000. Here is your opportunity to own your own home for less than you're paying in rent. Call Allan*** for details. RMRW93-05