

# THREE WAYS WE'D LIKE TO THANK YOU.

1993 Dodge Shadow/  
Plymouth Sundance  
4 Door



- |  |   |  |
|--|---|--|
| <input checked="" type="checkbox"/> Standard driver's side air bag | <input checked="" type="checkbox"/> Power steering          | <input checked="" type="checkbox"/> Rear window defroster      |
| <input checked="" type="checkbox"/> Air conditioning               | <input checked="" type="checkbox"/> Power disc brakes       | <input checked="" type="checkbox"/> Deluxe intermittent wipers |
| <input checked="" type="checkbox"/> Automatic transmission         | <input checked="" type="checkbox"/> AM/FM 4 speaker stereo  | <input checked="" type="checkbox"/> Folding rear seat          |
| <input checked="" type="checkbox"/> 2.2 litre EFI engine           | <input checked="" type="checkbox"/> Tinted glass            | <input checked="" type="checkbox"/> Dual remote mirrors        |
| <input checked="" type="checkbox"/> Front wheel drive              | <input checked="" type="checkbox"/> All season radial tires | <input checked="" type="checkbox"/> Light package and more     |

## \$9,993\*

1993 Dodge Caravan/  
Plymouth Voyager

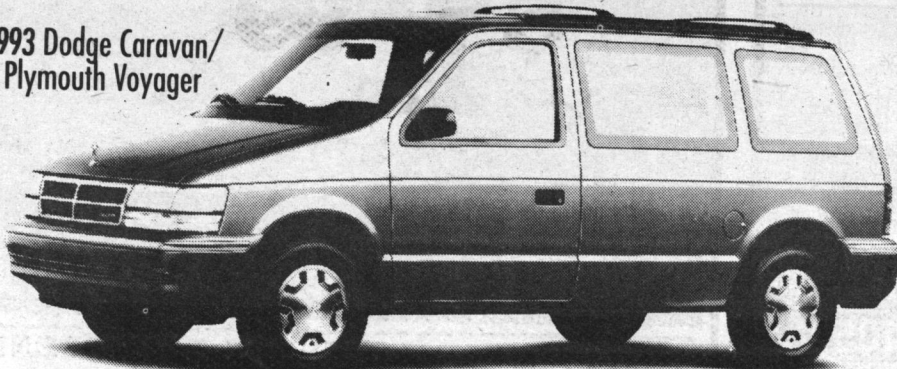

- |  |  |   |
|--|--|---|
| <input checked="" type="checkbox"/> Standard driver's side air bag | <input checked="" type="checkbox"/> Automatic transmission | <input checked="" type="checkbox"/> Luggage rack              |
| <input checked="" type="checkbox"/> 7 passenger seating            | <input checked="" type="checkbox"/> 3.0 litre V6 engine    | <input checked="" type="checkbox"/> AM/FM stereo              |
| <input checked="" type="checkbox"/> Air conditioning               | <input checked="" type="checkbox"/> Front wheel drive      | <input checked="" type="checkbox"/> Convenience light package |

## \$16,293\*

1993 Dodge Spirit/  
Plymouth Acclaim

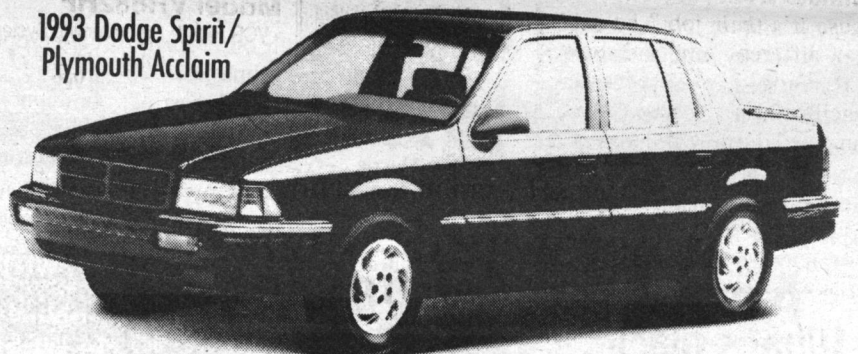

- |   |   |   |
|---|---|---|
| <input checked="" type="checkbox"/> No charge air conditioning      | <input checked="" type="checkbox"/> Tilt/Cruise           | <input checked="" type="checkbox"/> No charge Gold & Silver Special Edition Package includes: |
| <input checked="" type="checkbox"/> Standard driver's side air bag  | <input checked="" type="checkbox"/> AM/FM stereo cassette | aluminum rally wheels, luggage rack, front fascia and mouldings, stripes, decals, and more.   |
| <input checked="" type="checkbox"/> Automatic transmission          | <input checked="" type="checkbox"/> Power steering        |   |
| <input checked="" type="checkbox"/> Available six passenger seating | <input checked="" type="checkbox"/> Power disc brakes     |   |
| <input checked="" type="checkbox"/> Front wheel drive               |   |   |

## \$13,393\*



### GEORGETOWN CHRYSLER (1993) LTD.

336 GUELPH ST., GEORGETOWN

877-0149

877-5108

846-1170

CHRYSLER



All you have to do is drive one.

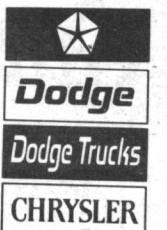
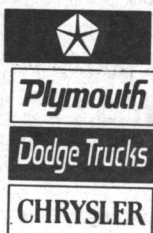

\*Price includes \$1250 factory rebate (Shadow/Sundance), (Spirit/Acclaim), \$1000 factory rebate (Caravan/Voyager), assigned to dealer in lieu of finance offer and excludes freight, \$500 (Shadow/Sundance), \$525 (Spirit/Acclaim), \$675 (Caravan/Voyager), license, registration and taxes. Limited time offer. Dealer may sell for less. See dealer for details. †Some restrictions apply. See dealer for details.