

**PROVEN
PERFORMANCE
SOLD**

**ARTHUR F.
JOHNSON &
ASSOCIATES
LTD., REALTOR**

877-5165 874-3040
Tor.
833-9714 873-0655
Erin Res.

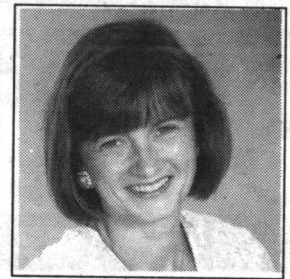

MARTHA SUMMERS
Sales Representative

RE/MAX® BLUE SPRINGS
Realty (Halton) Corp.

SERVICE OF THE '90s!
Wayne will market your property on TWO Real Estate Boards with over 1500 sales reps or members at no additional cost to you!

SERVICE OF THE '90s!
Wayne offers a written comprehensive market evaluation of your home at no cost to you!

Wayne Saunders
Sales Associate

BUS. (519) 856-4348
TOR. (416) 874-3053

FAX (519) 856-2128

Wayne Sells Properties Just Like Yours!

<p>OPEN HOUSE</p>	<p>NEW!</p> <p>SATURDAY MARCH 27 2-4 PM</p> <p>30 Ann St., Georgetown. Hwy #7 to Ontario St. to Ann St. Fabulous lot with 3 bedroom home - charm & character.</p>	<p>OPEN HOUSE</p>	<p>SUNDAY MARCH 28 2-4 PM</p> <p>44 Confederation St. Glen Williams (Mountainview Rd. North). Please come to see what you are missing. 93-2-149</p>
--------------------------	---	--------------------------	--

<p>NEW PRICE</p>	<p>VENDOR SAYS SELL - \$143,900</p> <p>Eat in kitchen, 3 bedrooms plus, finished rec room plus sewing room and workshop, 2 piece washroom in lower level, hardwood floors. Double paved driveway, fenced yard and deck. What else do you need. 93-2-114</p>	<p>SOLD</p>	<p>HALTON HILLS \$349,000</p> <p>Treed 1 acre with bright, spacious home for family living. Country skylit kitchen, family room with fireplace and walkout to yard, billiard room, 5 bedrooms, plus inground pool. Country value. 93-2-148</p>
-------------------------	--	--------------------	---

<p>NEW!</p>	<p>OVERLOOK GUELPH TROUT CLUB</p> <p>Warmth of wood inside and out. Vaulted beamed ceilings, huge country kitchen, 3 bedrooms plus 2 in lower level. Heated workshop in 28 x 44 garage. All this on dead end street in Hillsburgh. \$199,000. 93-2-212</p>	<p>NEW!</p>	<p>CALEDON WHS</p> <p>There is more than meets the eye! Superb executive home near Cheltenham with attached insulated workshop, separate nanny's quarters, pool and well appointed home. A must to see with superb Caledon location. \$399,000. 93-2-195</p>
--------------------	---	--------------------	---

	<p>MILTON'S EDGE \$524,000</p> <ul style="list-style-type: none"> * 30 private acres * hardwood floors * teak sunroom * hot tub * executive standards <p>92-2-510</p>		<p>ERIN 89 ACRES \$589,000</p> <p>Located near Acton, this 38 stall barn with indoor arena and stone home is excellent value - Sand ring, pond, paddocks and stream. 92-2-485</p>
--	---	--	--

	<p>CALEDON 1 ACRE \$179,000</p> <p>Excellent location north of Mayfield Sideroad. 4 bedrooms, large family room, dining room, walk-out from huge lower level, 1 car garage. 93-2-203</p>		<p>MATURE Treed LOT</p> <p>Super garage/workshop, 2 private yards, 2 private entrances, 2 private living areas. 2 great places to start. \$179,000. 92-2-526</p>
--	---	--	---

	<p>20 ACRES MATURE HARDWOOD</p> <p>Architecturally unique with multi sided living room with fireplace, and dining room with fireplace. Great country kitchen with lots of light. A superb executive Caledon property. \$599,000. 93-2-147</p>		<p>ERIN 10 ACRES \$249,000</p> <ul style="list-style-type: none"> * rolling land * S. of Erin Village * 3 bedrooms * 2 stall barn * paddocks <p>92-2-275</p>
--	--	--	--

	<p>2.75 ACRES</p> <p>Country value in Halton Hills 10 minutes to 401. Pine floors, wood stove and walk-out to deck from living room are a treat! 3 bedrooms plus den, + large two car garage. \$199,000. 93-2-162</p>		<p>ERIN 5 ACRES \$239,900</p> <ul style="list-style-type: none"> * 4 bedrooms * pine rec room * pine kitchen * 5 stall barn * paddocks <p>92-2-459</p>
--	--	--	--

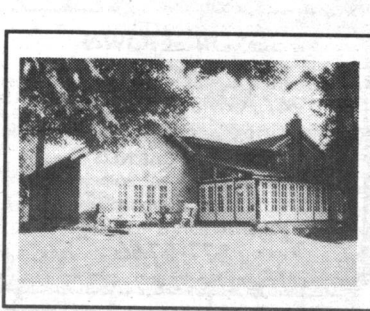
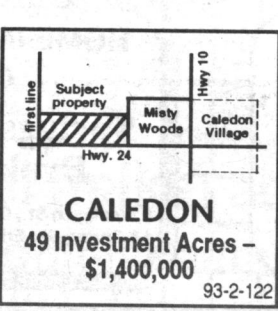
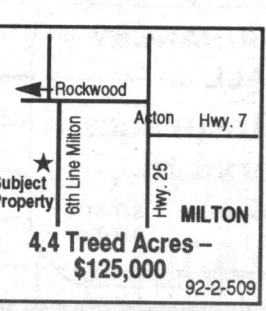

CALEDON ESTATE

1868 Stone home, log cabin, separate staff and office bldg. on 64 acres complete with barn, pool and escarpment views. 92-2-492

<p>\$159,900 - SOUTH ROCKWOOD</p> <p>NEW</p> <p>This spacious updated Century Home offers all the modern conveniences with the charm of yesteryear. A 2 minute walk from Rockwood Conservation Park on a well treed & landscaped lot and having extensive rockeries & terraced grounds. A pleasure to view. Call Wayne* RMRW93-39</p>	<p>\$309,900 - SERIOUS ABOUT HORSES?</p> <p>Located 4 miles north of the 401 on Hwy 24. This 15.5 acre property is ideal for the Equestrian. 8 yr. old 144' x 60' indoor arena, 8 yr. old steel Horse barn with 19 box stalls, dirt floors in stalls, concrete aisles & 2000 bale storage above. Insulated 20 x 22 tack room, paddocks, sand ring, and a 20 + year old sleds! surrounded by trees. Just Call Wayne* RMRW93-34</p>
---	--

<p>\$159,900 - ROCKWOOD</p> <p>This century home is brand new, almost! Everything has been replaced, almost! Lovely 100 x 106 landscaped village lot with mature trees. Fenced yard, double garage and too much to mention here. Call Wayne* 856-4348 RMRW93-33</p>	<p>\$319,000 - ROCKWOOD</p> <p>on a double lot backing on to Grand River Conservation this custom built 3800 sq. ft. home features a 4 car Garage, 2 Bedroom in-law suite, heat pump, solarium (2 story) and a master suite with all comforts. Priced below builder's cost. Call Wayne* RMRW93-32</p>
--	--

<p>VACANT LAND</p> <p>Lovely 46 acre parcel, 30 of which is workable. Located on a paved maple-lined road 1 1/2 miles north of HWY 7 and just west of Acton. Picture perfect with numerous building sites. RMRW93-17</p> <p>154, 000 22.8 Acres of potential! Rolling land with 10 acres of bush, 4 acres are hardwood and approx. 12 acres of worked land. Very secluded & private. Your plans or ours? Call Wayne</p>	<p>\$239,900 - COUNTRY</p> <p>In a tranquil village setting east of Rockwood on 3/4 acres and backing onto conservation land and the Eramosa River. This custom built 2000+ sq. ft. bungalow has it all. RMRW93-03</p>
--	---

<p>\$195,500 - ROCKWOOD</p> <p>Custom-built with you in mind. 1750 sq. ft. of upgraded luxury in this 4-year-old 3 bedroom home. Cathedral ceilings, fireplace, family room & inground pool are a few of the features. Just call Wayne. RMRW93-25</p>	<p>\$239,000 - ROCKWOOD</p> <p>Century home on 2 1/2 lots, one of which may be severed. Over 3,200 sq. Ft. of history. Large principal rooms and 6+ bedrooms. RMRW93-20</p>
--	--

<p>\$149,900</p> <p>SOLD</p> <p>ROCKWOOD - PRIVATE & PRETTY Call Wayne* to sell yours too!</p>	<p>\$184,900 - IT STARTED IN 1873</p> <p>...as a country school house located just east of Rockwood off Hwy. 7. This historic, renovated home is now for sale. Placed on .8 acre and featuring 3+ bedrooms, country kitchen, main floor laundry, cathedral ceilings and much more! Just call Wayne. RMRW93-26</p>
---	--

<p>\$259,900 JUST FOR YOU</p> <p>This 4 year old home located 3 miles from Acton and 14 miles by Hwy. 25 to the 401 is placed on 4.86 acres of rolling land. A lovely mature setting with maples across the front and mixed bush to the rear and an 80 ft. pond. Open concept of 2x6 construction with R20 walls & R40 ceilings the home is tasteful & a pleasure to view. RMRW93-16</p>	<p>\$279,900 SPACIOUS CHARMER</p> <p>2.6 acres only 20 minutes to the 401 or 10 minutes east to Guelph. 24 x 32 ft. 4 year old workshop, 400 amp service, central air, 4 bathrooms, in-law suite in basement with full walkout, 5 bedrooms, family room with fireplace, den with fireplace, plus a huge deck. This 12 year old custom built quality 2600 sq. ft. home has it all! RMRW93-01</p>
---	--

<p>\$253,900 - HOBBY FARM</p> <p>20 acres located just 5 miles north of Hwy. 24. This spacious property offers approx. 3 acres of bush, a large pond and a secluded 2180 sq. ft. 2 storey home only 19 years old. Included is a 35 x 25 block & steel barn. Just call Wayne. RMRW93-27</p>	<p>\$279,500</p> <p>On a Maple-treed acre east of Rockwood & just off Hwy. 7. Custom home offering 4 bedrooms, cedar Florida room with hot tub, fireplace in family room, and a bunch more. Two workshops with heat & hydro & the larger being 32' x 40' insulated, floor drains, and set up for large trucks. Just call Wayne* RMRW93-37</p>
---	--

\$246,900 - EDEN MILLS

.82 acres of privacy & your own brook, this custom passive solar Residence is for sale. Only 6 years old and designed by Award winning Architect Charles Simon. From the private deck off the master, to the sauna and the many other features of this retreat nothing is lacking. For a private viewing call Wayne. RMRW93-30

***MEMBER OF THE GUELPH & DISTRICT REAL ESTATE BOARD AND THE BRAMPTON REAL ESTATE BOARD TO SERVE YOU BETTER!**