

**PROVEN
PERFORMANCE
SOLD**

**ARTHUR F.
JOHNSON &
ASSOCIATES
LTD., REALTOR**

877-5165

874-3040

Tor.

833-9714

873-0655

Res.

Erin



MARTHA SUMMERS
Sales Representative



**RE/MAX® BLUE SPRINGS
Realty (Halton) Corp.**

**SERVICE
OF THE '90s!**

Wayne will market your property on TWO Real Estate Boards with over 1500 sales reps or members at no additional cost to you!

**BUS. (519) 856-4348
TOR. (416) 874-3053**



Wayne Saunders
Sales Associate

**SERVICE
OF THE '90s!**

Wayne offers a written comprehensive market evaluation of your home at no cost to you!

FAX (519) 856-2128

Wayne Sells Properties Just Like Yours!



NEW!

START IN CALEDON
Excellent location, north of Mayfield Sideroad on 1 acre. 4 bdrms. with large familyroom. Full unfinished basement. Walkout from unfinished lower level. Good value at \$179,000. 93-2-203



NEW PRICE

PRIME CALEDON LOCATION
Entertaining? Large country kitchen for after X country skiing or formal dining room with fireplace for those elegant candlelit dinners. Executive home on 20 treed acres. 93-2-147



SOLD

ROCKWOOD \$359,000
Watch the sunsets, watch the crops grow. Watch your animals graze, watch the seasons change. Worth Watching!! 92-2-474

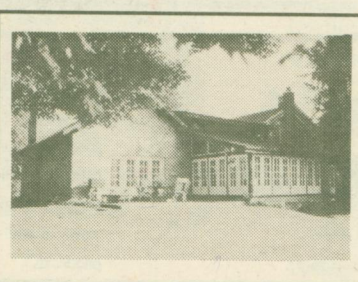

CALEDON ESTATE
1868 Stone home, log cabin, separate staff and office bldg. on 64 acres complete with barn, pool and escarpment views. 92-2-492



ERIN 89 ACRES \$589,000
Located near Acton, this 38 stall barn with indoor arena and stone home is excellent value - Sand ring, pond, paddocks and stream. 92-22-485

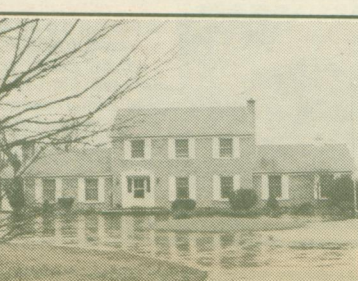

MILTON'S EDGE \$524,000
* 30 private acres
* hardwood floors
* teak sunroom
* hot tub
* executive standards
92-2-510



NEW!

GLEN WILLIAMS \$149,000
Charming 2 bedroom with separate dining room, walkout from living room to deck & garden, bright spacious kitchen, totally upgraded. 93-2-149



OPEN HOUSE

Sunday, March 14th 1 - 4 p.m.
104 Raylawn Cres. Georgetown
Further Reduction **\$143,900**
Don't miss the value here!
93-2-114



CALEDON EHS \$249,000
Original farmhouse tastefully redone with today's conveniences. Bleached oak kitchen, finished loft with dormer, private location south of King St. 92-2-495



MATURE TREET LOT
Super garage/workshop, 2 private yards, 2 private entrances, 2 private living areas. 2 great places to start. 92-2-526



SOLD

HALTON HILLS \$349,000
Treed 1 acre with bright, spacious home for family living. Country skylit kitchen, family room with fireplace and walkout to yard, billiard room, 5 bedrooms, plus inground pool. Country value. 93-2-148



ERIN 10 ACRES \$249,000
* rolling land
* S. of Erin Village
* 3 bedrooms
* 2 stall barn
* paddocks
92-2-275



NEW!

2.75 ACRES
Country value in Halton Hills 10 minutes to 401. Pine floors, wood stove and walkout to deck from living room are a treat! 3 bedrooms plus den, + large two car garage. \$199,000. 93-2-162



ERIN 5 ACRES \$239,900
* 4 bedrooms
* pine rec room
* pine kitchen
* 5 stall barn
* paddocks
92-2-459

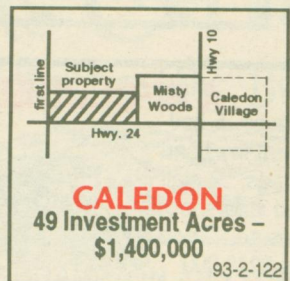
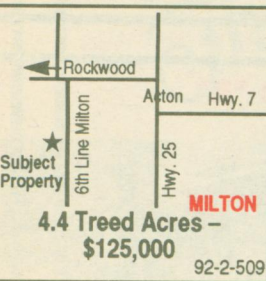

NEW!

CALEDON WHS
There is more than meets the eye!! Superb executive home near Cheltenham with attached insulated workshop, separate nanny's quarters, pool and well appointed home. A must to see with superb Caledon location. 93-2-195

\$246,900 - EDEN MILLS

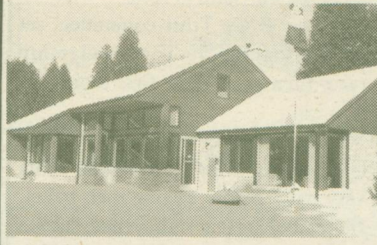

.82 acres of privacy & your own brook, this custom passive solar Residence is for sale. Only 6 years old and designed by Award winning Architect Charles Simon. From the private deck off the master, to the sauna and the many other features of this retreat nothing is lacking. For a private viewing call Wayne. RMRW93-30

\$319,000 BELOW BUILDER'S COST



Located in Rockwood on a double lot backing on to Grand River Conservation this custom built 3800 sq. ft. home is now on the market. Quality throughout, Featuring 4 car Garage, 2 Bedroom in-law suite, heat pump, solarium (2 story) and a master suite with all comforts. Nothing is lacking in this Impressive Home. Call Wayne. RMRW93-32

\$154,000 ~ ROCKWOOD



This century home is brand new, almost! Everything has been replaced, almost! Lovely 100 x 106 landscaped village lot with mature trees. Fenced yard, double garage and too much to mention here. Call Wayne* 856-4348 RMRW93-11

VACANT LAND

Lovely 46 acre parcel, 30 of which is workable. Located on a paved maple-lined road 1 1/2 miles north of HWY 7 and just west of Acton. Picture perfect with numerous building sites. RMRW93-17
154,000 22.8 Acres of potential! Rolling land with 10 acres of bush, 4 acres are hardwood and approx. 12 acres of worked land. Very secluded & private. Your plans or ours? Call Wayne

\$212,000

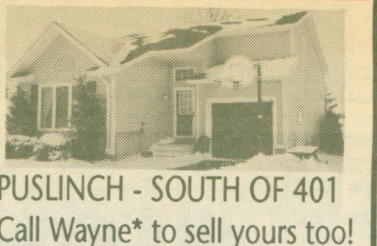

PUSLINCH - SOUTH OF 401
Call Wayne* to sell yours too!

\$149,900

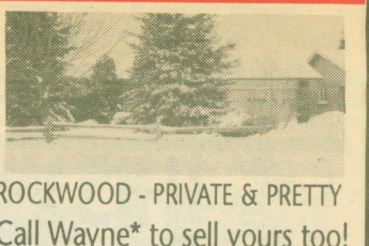

ROCKWOOD - PRIVATE & PRETTY
Call Wayne* to sell yours too!

\$195,500 ~ ROCKWOOD

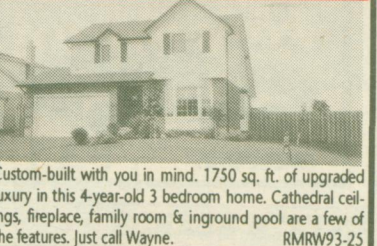

Custom-built with you in mind. 1750 sq. ft. of upgraded luxury in this 4-year-old 3 bedroom home. Cathedral ceilings, fireplace, family room & inground pool are a few of the features. Just call Wayne. RMRW93-25

\$239,000 ~ ROCKWOOD

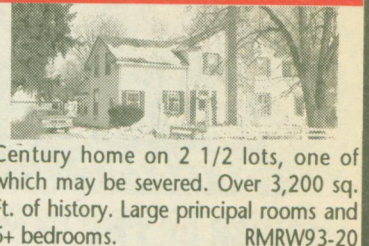

Century home on 2 1/2 lots, one of which may be severed. Over 3,200 sq. Ft. of history. Large principal rooms and 6+ bedrooms. RMRW93-20

\$229,900 ~ PICTURESQUE

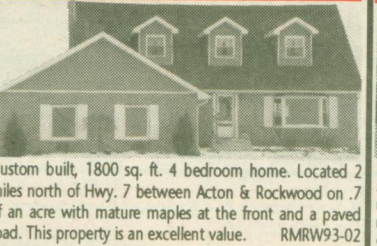

Custom built, 1800 sq. ft. 4 bedroom home. Located 2 miles north of Hwy. 7 between Acton & Rockwood on .7 of an acre with mature maples at the front and a paved road. This property is an excellent value. RMRW93-02

\$279,900 SPACIOUS CHARMER

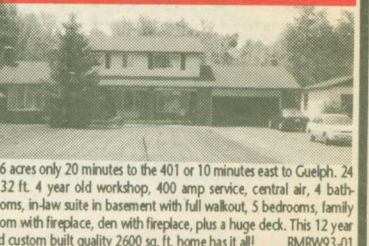

2.6 acres only 20 minutes to the 401 or 10 minutes east to Cuelph. 24 x 32 ft. 4 year old workshop, 400 amp service, central air, 4 bathrooms, in-law suite in basement with full walkout, 5 bedrooms, family room with fireplace, den with fireplace, plus a huge deck. This 12 year old custom built quality 2600 sq. ft. home has it all! RMRW93-01

\$239,900 - COUNTRY LISTING

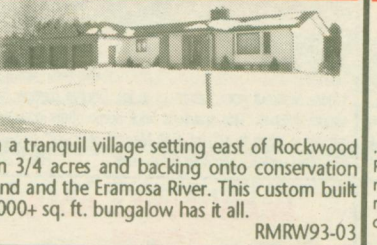

In a tranquil village setting east of Rockwood on 3/4 acres and backing onto conservation land and the Eramosa River. This custom built 2000+ sq. ft. bungalow has it all. RMRW93-03

\$184,900 - IT ALL STARTED IN 1873

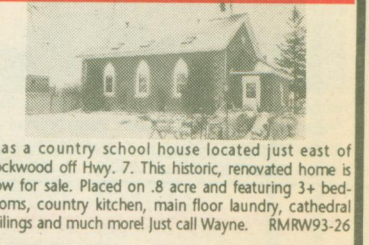

...as a country school house located just east of Rockwood off Hwy. 7. This historic, renovated home is now for sale. Placed on .8 acre and featuring 3+ bedrooms, country kitchen, main floor laundry, cathedral ceilings and much more! Just call Wayne. RMRW93-26

\$253,900 ~ HOBBY FARM

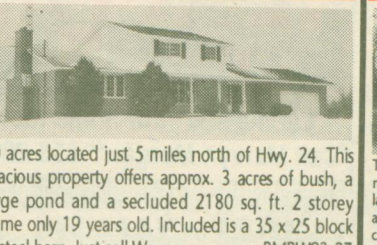

20 acres located just 5 miles north of Hwy. 24. This spacious property offers approx. 3 acres of bush, a large pond and a secluded 2180 sq. ft. 2 storey home only 19 years old. Included is a 35 x 25 block & steel barn. Just call Wayne. RMRW93-27

\$259,900 JUST FOR YOU

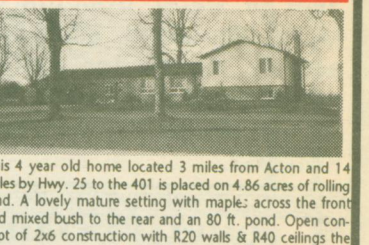

This 4 year old home located 3 miles from Acton and 14 miles by Hwy. 25 to the 401 is placed on 4.86 acres of rolling land. A lovely mature setting with maple: across the front and mixed bush to the rear and an 80 ft. pond. Open concept of 2x6 construction with R20 walls & R40 ceilings the home is tasteful & a pleasure to view. RMRW93-16

***MEMBER OF THE GUELPH & DISTRICT REAL ESTATE BOARD AND THE BRAMPTON REAL ESTATE BOARD TO SERVE YOU BETTER!**