

LOFTY LOCATION / EARTHY PRICE

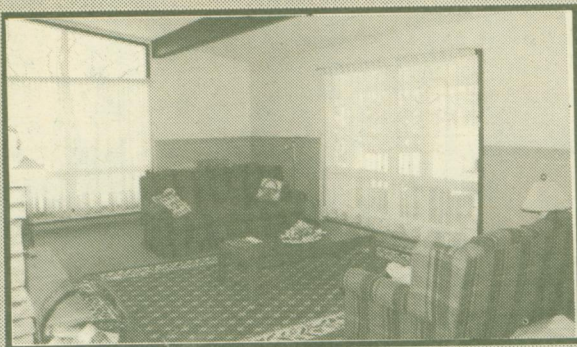

- Country size property: 183' x 440'
- Scenic hilltop location
- Spacious living/dining area: 27' x 23'
- Cathedral ceilings - bright rooms
- Sunny main floor family room
- Sun room with country views: 16' x 15'
- Massive rec room: 32' x 26'
- Stone exterior with attached garage

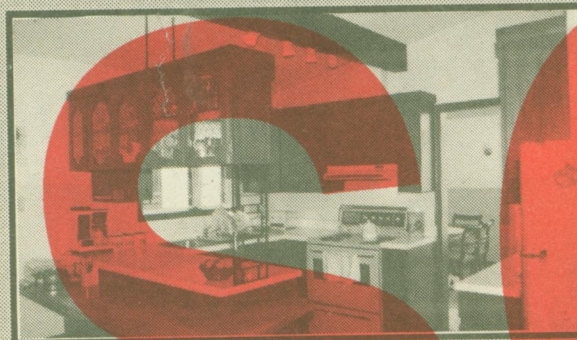

Offered for sale at
\$229,000

Contact Allan Chabassol*** at 519-853-2086

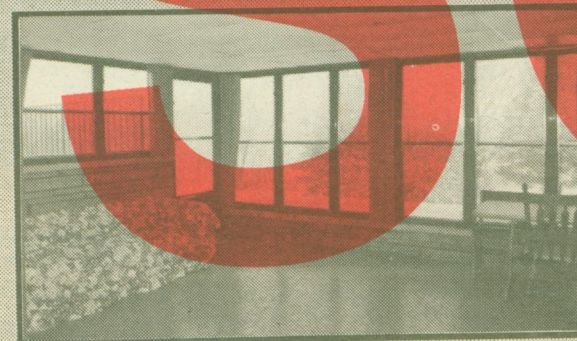
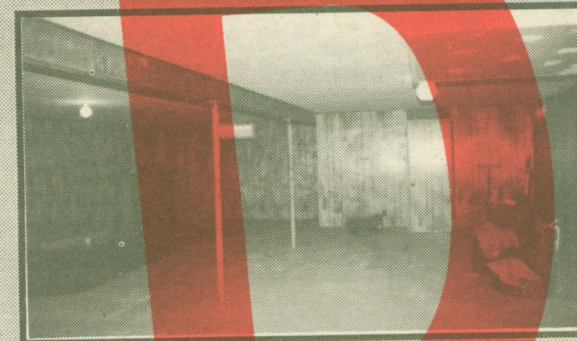

RE/MAX[®]

Blue Springs Realty
(Halton) Corp.
2 Mill Street East
ACTON

VACANT LAND FOR SALE

- 2.5 acres Country Corner Lot \$79,000
- 1.3 acres In State subdivision **SOLD** \$165,000

ALLAN
CHABASSOL
Broker/Owner***
Bus. 519-853-2086
Tor. 416-874-3053
Res. 519-853-4114

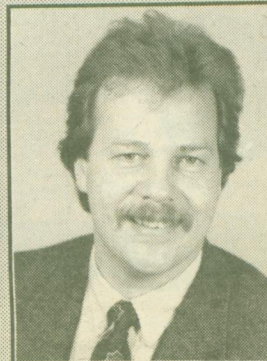

LOOK WHERE THE *Dawe* GORDON B. GROUP IS GOING...



RE/MAX[®]
blue springs realty
(halton) corp.

ACTON OFFICE

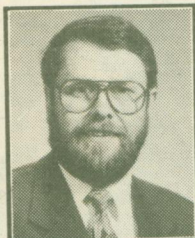

GORDON B. DAWE*
Res. 519-856-4195

ROCKWOOD OFFICE



MICHELE DAWE*
Res. 519-856-4195

ROCKWOOD OFFICE



SUZANNE ROBERTSON
Res. 519-856-2596

NEW



YES YOU CAN AFFORD YOUR OWN HOME - \$127,900

Duplex - totally renovated. Private back yard. Please call Suzanne* or Michele*. RMRW93-18



2% MORTGAGE TO QUALIFIED PURCHASERS

99 acres with spring fed pond. Modern 4 bedrooms, cathedral ceiling in family room with floor-to-ceiling brick fireplace. Original farmhouse used as a shop - steel shed - excellent bank barn with separate well. Call Suzanne Robertson* or Michele Dawe*. RMRW93-22

LISTED and SOLD by Michele* & Suzanne*



REDUCED \$175,000

Always wanted an older home without all the major renovations? Dream no more!! Totally renovated, wiring, plumbing, insulation, windows. Quality workmanship, hardwood floors, bay window, woodstove, heated sun room. Near lake. Please call Suzanne* or Michele*. RMAC93-15

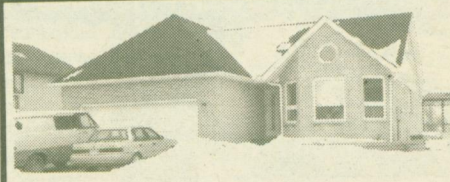

A DISTINCTIVE HOME - \$194,900

Slate entrance, vaulted ceilings, century oak floors, fireplace & designer deck. Many upgrades. Give us a call to view. Suzanne* or Michele*. RMRW93-31

LISTED and SOLD by Michele* & Suzanne*



This bright spacious family home offers 10' ceilings. Walkouts from living room, dining room and master bedroom to a 50' deck overlooking the countryside, three full washrooms. Family room 31 x 15 with fireplace, wet bar and walkout. Reduced to \$225,000. Take a look at the view with Suzanne Robertson* or Michele Dawe*. RMRW93-21



\$235,000

5 FREE APPLIANCES

We have two choice lots available on Lou's Blvd. in Mill Run, Rockwood. Building plans can be customized by our design team to suit all your discriminating tastes! The "Wellington" and the "Edgehill" are two of our popular models. "Quality, Craftsmanship and Service" - We state our reputation on our satisfied customers! RMRW93-23 Call Suzanne Robertson* or Michele Dawe*.

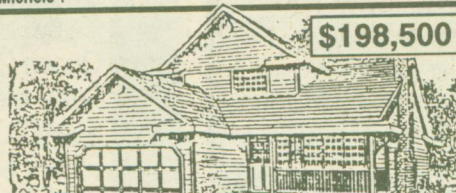

\$198,500

NEW



COUNTRY AT \$169,900

Lot size, 75' x 278'. 3 bedrooms, den, upgraded windows. Beautiful view. Take a look with Michele* or Suzanne*. RMAC93-20

ACTON
OFFICE

2 Mill Street E.

853-2086

RE/MAX BLUE SPRINGS (HALTON)CORP.

Members of three real estate boards including:

**Guelph Real Estate Board
Oakville, Milton, & District Real Estate Board
Brampton Real Estate Board**

This means that your property will be exposed to over 2,000 agents.

ROCKWOOD
OFFICE

132 Main Street S.

856-4348