



**Safe landing**

Oops! Pineview Grade 2 student Allan Moses took a tumble Wednesday while skating with his school at Georgetown's Alcott Arena. No problem though, for this enthusiastic skater was soon brushing himself off (again!) and tackling the ice once more.  
Photo by Wendy Long.

**PROVEN  
PERFORMANCE  
SOLD**

**ARTHUR F.  
JOHNSON &  
ASSOCIATES  
LTD., REALTOR**



**MARTHA SUMMERS**  
Sales Representative

877-5165

874-3040  
Tor.

833-9714  
Erin

873-0655  
Res.



**NEW! NEW! NEW!**



**CALEDON WHS \$649,000**  
Executive living on 20 private treed acres located near Terra Cotta. Sun-filled living room, formal dining room with fireplace, office and main floor family room. The features go on - A must to see inside.  
93-2-147



**HALTON HILLS \$349,000**  
Treed 1 acre with bright, spacious home for family living. Country skylit kitchen, family room with fireplace and walkout to yard, billiard room, 5 bedrooms, plus inground pool. Country value.  
93-2-148

**FARM COUNTRY**



**ROCKWOOD \$359,000**  
Watch the sunsets, watch the crops grow. Watch your animals graze, watch the seasons change. Worth Watching!!  
92-2-474



**ERIN 89 ACRES \$589,000**  
Located near Acton, this 38 stall barn with indoor arena and stone home is excellent value - Sand ring, pond, paddocks and stream. 92-2-485

**COUNTRY CLOSE TO TOWN**



**CALEDON EHS \$249,000**  
Original farmhouse tastefully redone with today's conveniences. Bleached oak kitchen, finished loft with dormer, private location south of King St. 92-2-495



**GLEN WILLIAMS \$149,000**  
Charming 2 bedroom with separate dining room, walkout from living room to deck & garden, bright spacious kitchen, totally upgraded. 93-2-149

**MINI ACREAGE**



**ERIN 10 ACRES \$249,000**  
\* rolling land  
\* S. of Erin Village  
\* 3 bedrooms  
\* 2 stall barn  
\* paddocks  
92-2-275



**ERIN 5 ACRES \$239,900**  
\* 4 bedrooms  
\* pine rec room  
\* pine kitchen  
\* 5 stall barn  
\* paddocks  
92-2-459

**GEORGETOWN**



**\$148,900**  
Don't hesitate, hardwood floors, finished rec room, neutral decor, double driveway, large fenced mature yard, large deck - worth seeing!  
93-2-114



**\$179,000**  
Great starter - live upstairs, rent out the lower level until you need the space. 2 yards, separate double car garage. Home filled with custom pine inside.  
92-2-526

**COUNTRY VALUE**



**MILTON'S EDGE \$524,000**  
\* 30 private acres  
\* hardwood floors  
\* teak sunroom  
\* hot tub  
\* executive standards  
92-2-510

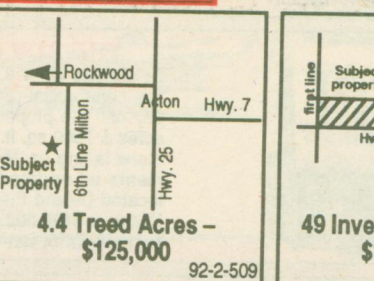

**4.4 Treed Acres - \$125,000**  
92-2-509

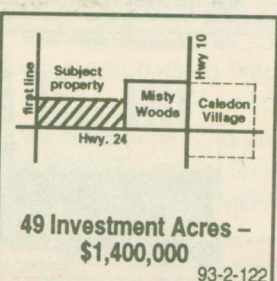

**49 Investment Acres - \$1,400,000**  
93-2-122

**CALEDON - \$298,000**



1 ACRE with long views, reclaimed brick fireplace, oak staircase to full lower level with walkout. Ceramics in kitchen and bathrooms. Shows beautifully.  
92-2-420

**ERIN - \$629,000**



This home and property speaks for itself. 58 acres of variety. Quality custom designed and built stone and stucco home with incredible views, 4 levels, wraparound deck and all you will ever need. 92-2-548

**"PERFORMANCE COUNTS!"**

**OPEN HOUSE**  
**SUN. FEB 14<sup>th</sup>**  
2:30 - 4:30 p.m.  
**31 KING STREET**  
**GEORGETOWN**



**BRENDA PAYTON**  
Sales Representative\*



**A.F. JOHNSON & ASSOCIATES LTD. REALTOR**

**HOT! NEW! REDUCED!**  
Vendor wants a **SOLD** Sign!!  
Sweetheart Listing

**877-5165**  
24 HR. PAGER



**OPEN HOUSE**

**Get Sold!**  
Call Brenda Payton\*

**"PERFORMANCE COUNTS!"**

Not intended to solicit properties already listed for sale