

"Thank You Halton Hills"



The crew & staff of "Second City" who played at the Halton Hills Cultural Centre to a sold out audience on Jan 29/93 wish to say thanks and look forward to next years visit.

**PROVEN
PERFORMANCE
SOLD**

**ARTHUR F.
JOHNSON &
ASSOCIATES
LTD., REALTOR**



MARTHA SUMMERS
Sales Representative

877-5165

874-3040

Tor.

833-9714

Erin



873-0655

Res.

NEW! NEW! NEW!

NEW!



CALEDON WHS \$649,000

Executive living on 20 private treed acres located near Terra Cotta. Sun-filled living room, formal dining room with fireplace, office and main floor family room. The features go on - A must to see inside. 93-2-147

NEW!



HALTON HILLS \$349,000

Treed 1 acre with bright, spacious home for family living. Country skylit kitchen, family room with fireplace and walkout to yard, billiard room, 5 bedrooms, plus inground pool. Country value. 93-2-148

FARM COUNTRY

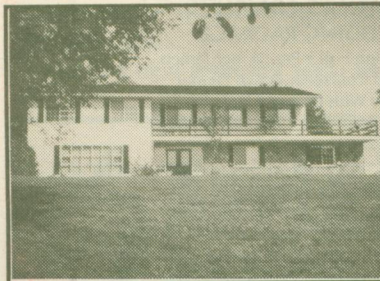

ROCKWOOD \$359,000

Watch the sunsets, watch the crops grow. Watch your animals graze, watch the seasons change. Worth Watching!! 92-2-474



ERIN 89 ACRES \$589,000

Located near Acton, this 38 stall barn with indoor arena and stone home is excellent value - Sand ring, pond, paddocks and stream. 92-2-485

COUNTRY CLOSE TO TOWN



CALEDON EHS \$249,000

Original farmhouse tastefully redone with today's conveniences. Bleached oak kitchen, finished loft with dormer, private location south of King St. 92-2-495



ERIN \$229,000

Country charm and value featuring open concept with lots of light, solarium type kitchen, marble in ensuite and walkout from master to large deck. 92-2-281

MINI ACREAGE



ERIN 10 ACRES \$249,000

* rolling land
* S. of Erin Village
* 3 bedrooms
* 2 stall barn
* paddocks 92-2-275



ERIN 5 ACRES \$239,900

* 4 bedrooms
* pine rec room
* pine kitchen
* 5 stall barn
* paddocks 92-2-459

GEORGETOWN



REDUCED

\$148,900

Don't hesitate, hardwood floors, finished rec room, neutral decor, double driveway, large fenced mature yard, large deck - worth seeing! 93-2-114

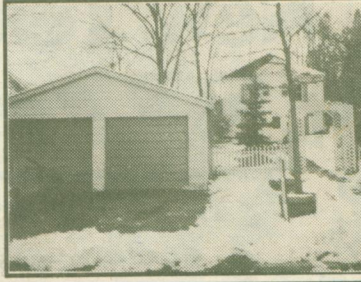

\$179,000

Great starter - live upstairs, rent out the lower level until you need the space. 2 yards, separate double car garage. Home filled with custom pine inside. 92-2-526

COUNTRY VALUE



MILTON'S EDGE \$524,000

* 30 private acres
* hardwood floors
* teak sunroom
* hot tub
* executive standards 92-2-510

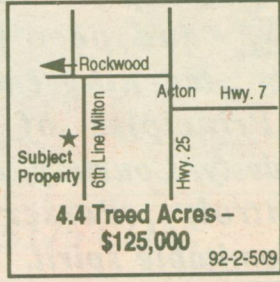

4.4 Treed Acres - \$125,000

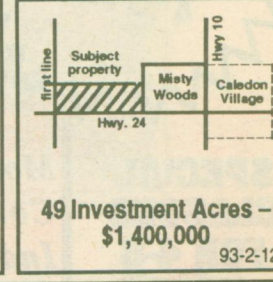

49 Investment Acres - \$1,400,000

CALEDON - \$298,000



1 ACRE with long views, reclaimed brick fireplace, oak staircase to full lower level with walkout. Ceramics in kitchen and bathrooms. Shows beautifully. 92-2-420

ERIN - \$629,000



This home and property speaks for itself. 58 acres of variety. Quality custom designed and built stone and stucco home with incredible views, 4 levels, wraparound deck and all you will ever need. 92-2-548

#1 ON MY MOST WANTED LIST

CONTINUATION OF PREVIOUS ADS SHOWING #1 THROUGH #11

I HAVE BUYERS LOOKING FOR THE FOLLOWING:

12. Small Horse farm with excellent barn, 5 - 10 acres, Ballinafad or south (range \$300,000- \$350,000)
13. 4 bedroom, 2 storey home in Georgetown with 2 car garage (range \$190,000- \$200,000)
14. Erin Village "Country" area, executive home (range \$300,000- \$325,000)
15. Executive home, close to 401, with above grade in-law (range \$300,000- \$325,000)
16. Secluded stone farm house on 50+ acres (range \$700,000 +)
17. Open concept home in Georgetown? (Ravine would be great) (range \$250,000- \$275,000)

If you are thinking of selling and your house fits any of the criteria above, please give me a call.

not intended to solicit property already listed for sale



MARILYN WORRALL
Sales Rep.*

**ARTHUR F.
JOHNSON &
ASSOCIATES
LTD., REALTOR**

247 Guelph Street
Georgetown, Ont. L7G 4A8
Bus. (416) 877-5165
Erin (519) 833-9714
Tor. (416) 874-3040