



# Rabies & Microchip Clinic

Sponsored by Dr. F Walker

Saturday, June 9, 2018  
11:00 am - 2:00 pm

Cash Only

### Location

Pet Valu  
1015 Bronte St. South, Milton  
905.636.7774

### Prices & Services

Rabies (3-year): \$30  
Microchip: \$30



Shelter 519.833.2287 | Thrift Shop 905.702.8661  
www.uppercredit.com | info@uppercredit.com  
Charitable Registration #893738872RR0001

NEW OPTOMETRY OFFICE IN DOWNTOWN GEORGETOWN

# GIDDENS OPTOMETRY

has opened a 2nd location at the Mill Street Medical Centre.



DOWNTOWN GEORGETOWN  
83 Mill St | 905 873 1867

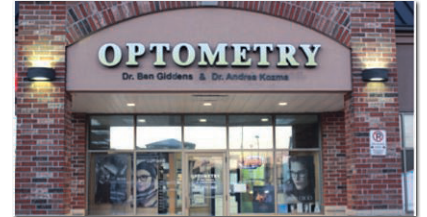

METRO PLAZA  
371 Mountainview Rd S | 905 873 1861

FAMILY  
EYE CARE  
SERVICES

Day, Evening and Saturday Hours | Same day appointments for urgent eye care. Please phone.



Dr. Ben Giddens



Dr. Andrea Kozma



Dr. Stephanie Britton



## THIS COULD BE YOUR NEW HOME!

Live at The Gallery –  
North Halton's hottest living option for those 60+

**The MacDonald**  
**One-bedroom with den**  
**suite 605 - 897 sq ft - \$395,000**  
**Pet-free Floor**



Active Living at Bennett Village

### Suite features:

- One-bedroom plus den, one full bathroom with walk-in shower and one half-bathroom
- Engineered hardwood throughout
- Porcelain tile in Bathrooms, Laundry Room and Kitchen
- One year old stainless steel kitchen appliances
- Full size stacked washer and dryer
- One underground parking spot and one storage locker included
- Tiled balcony with western Escarpment view

Monthly costs – Occupancy Fee \$535, Property Taxes \$176

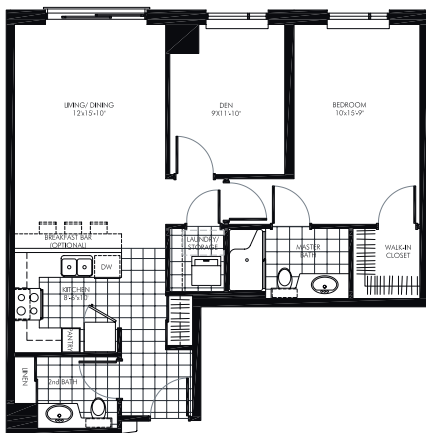

## ARE YOUR EARS 60 YEARS? It's TIME to get them TESTED!

NORTH HALTON  
**BETTER HEARING**  
CENTRE



Hearing Testing, Hearing Aids Accessories

Ph: 289-891-8833 120 Mill Street, Georgetown

WOULD YOU LIKE TO LAUGH  
WITH CONFIDENCE AGAIN?

It IS possible.



GEORGETOWN  
**DENTURE**  
CLINIC



FOR ALL YOUR DENTURE NEEDS  
DENTURES - PARTIALS - REPAIRS  
IMPLANT SECURED DENTURES



**ALEXANDER TRENTON, DENTURIST**

905.877.2359 | 18 CHURCH STREET  
WWW.GEORGETOWNDENTURECLINIC.CA