Ford

YEAR-END PRICING CLEAROUT

NOW UNTIL JAN 2ND

GET AN ADDITIONAL $750 HOLIDAY BONUS•

TOWARDS MOST NEW 2014/2015 VEHICLES ($500 ON SMALL CARS)

PLUS

AS LOW AS 0%* PURCHASE FINANCING FOR UP TO 72 MONTHS

OR

UP TO $10,000 YEAR-END TRUCK CASH≠ ON MOST OTHER MODELS

\+

COSTCO WHOLESALE

ELIGIBLE COSTCO MEMBERS RECEIVE AN ADDITIONAL $1000^ TOWARDS MOST NEW VEHICLES ($750 ON SMALL CARS)

2014 ESCAPE S

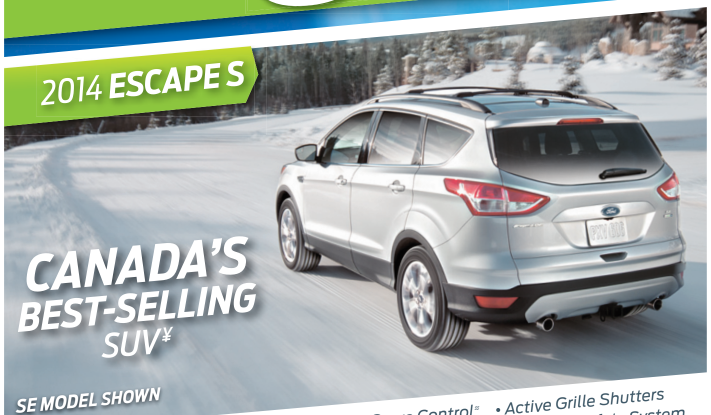

- AdvanceTrac® with Roll Stability, Traction and Curve Control≈
- Up to 1,920 Litres of Cargo Capacity
- Active Grille Shutters
- Personal Safety System

OWN FOR ONLY $21,499† OFFERS INCLUDE $4,250 YEAR-END CASH≠ FREIGHT AND AIR TAX.

2014 F-150 XLT 4X4 SUPERCREW

- 360HP 5.0L V8 Engine w/ Electronic 6-Speed Automatic Transmission with Tow/Haul Mode
- SiriusXM Satellite Radio w/ 6-Month Prepaid Subscription
- SYNC® Voice-Activated Communications and Entertainment System with 911 Assist®∞

LEASE FOR ONLY $299@0%‡ APR PER MONTH FOR 24 MONTHS WITH $2,575 DOWN OFFERS INCLUDE $5,500 YEAR END-CASH≠ + $3,700 FORD LEASE CASHΩ FREIGHT AND AIR TAX

OR

GET 0%* PURCHASE FINANCING FOR UP TO 72 MONTHS

2014 FOCUS SE

- 160HP 2.0L 4-Cyl Ti-VCT Engine
- Torque Vectoring Control
- MyKey Technology
- SYNC® Voice-Activated Communications and Entertainment System with 911 Assist®∞
- Air Conditioning

PURCHASE FINANCING FOR $108@0.99%** APR BI-WEEKLY FOR 84 MONTHS WITH $0 DOWN

OR

WELL EQUIPPED SE FOR ONLY $18,889† OFFERS INCLUDE $750 YEAR-END CASH≠ FREIGHT AND AIR TAX.

2015 FUSION S

- SYNC® Voice-Activated Communications and Entertainment System with 911 Assist®∞
- 6-Speed SelectShift® Transmission with Sport Mode
- Rearview Camera
- 16" Aluminum Wheel

PURCHASE FINANCING FOR $128@0.99%** APR BI-WEEKLY FOR 84 MONTHS WITH $0 DOWN

OR

OWN FOR ONLY $22,999† OFFERS INCLUDE $500 YEAR-END CASH≠ FREIGHT AND AIR TAX.

YEAR-END PRICING CLEAROUT ENDS JANUARY 2ND

Our advertised prices include Freight, Air Tax, and PPSA (if financed or leased). Add dealer administration and registration fees of up to $799, fuel fill charge of up to $120 and applicable taxes, then drive away.

HEAD TO YOUR ONTARIO AREA FORD STORE TO GET A DEAL YOU WANT AND THE VEHICLE YOU WANT TOO.

Ford Go Further | ontarioford.ca |

Vehicle(s) may be shown with optional equipment. Dealer may sell or lease for less. Limited time offers. Offers only valid at participating dealers. Retail offers may be cancelled or changed at any time without notice. See your Ford Dealer for complete details or call the Ford Customer Relationship Centre at 1-800-565-3673. For factory orders, a customer may either take advantage of eligible raincheckable Ford retail customer promotional incentives/offers available at the time of vehicle factory order or time of vehicle delivery, but not both or combinations thereof. Retail offers not combinable with any CPA/GPC or Daily Rental incentives, the Commercial Upfit Program or the Commercial Fleet Incentive Program (CFIP). *Until January 2, 2015, receive 0% APR purchase financing on new 2015 Escape models for up to 36 months, 2014 Edge models for up to 60 months, and 2014 Focus, C-MAX, F-150 (excluding Regular Cab XL 4x2 Value Leader and Raptor) and 2015 Fiesta and Fusion models for up to 72 months to qualified retail customers, on approved credit (OAC) from Ford Credit. Not all buyers will qualify for the lowest interest rate. Example: $25,000 purchase financed at 0% APR for 36/60/72 months, monthly payment is $694.44/ $416.66/ $347.22, cost of borrowing is $0 or APR of 0% and total to be repaid is $25,000. Down payment on purchase financing offers may be required based on approved credit from Ford Credit. **Until January 2, 2015, receive [0.99%/0.99%/0.99%/0.99%] APR purchase financing on new [2015/2014/2014/2014] Ford [Fusion S/Fusion Titanium/Focus SE Sedan (M/T)/Focus ST] models for up to [84/84/84/84] months, to qualified retail customers, on approved credit (OAC) from Ford Credit. Not all buyers will qualify for the lowest interest rate. Example: [2015/2015/2014/2014] Ford [Fusion S/Fusion Titanium/Focus SE Sedan (M/T)/Focus ST] for [$22,999/$34,999/$18,959/$30,899] (after [$0/$0/$0/$0] down payment or equivalent trade-in, and [$500/$500/$750/$750] Year-End Cash deducted) purchase financed at [0.99%/0.99/0.99%/0.99] APR for [84/84/84/84] months, monthly payment is the sum of twelve (12) monthly payments divided by 26 periods gives payee a bi-weekly payment of [$128/$194/$108/$176]), interest cost of borrowing is [$800/$1,208/$672/$1,098] or APR of [0.99%/0.99%/0.99%/0.99%] and total to be repaid is [$23,296/$39,676/$19,656/$32,032]. Down payment may be required based on approved credit from Ford Credit. All purchase finance offers include freight and air tax and PPSA but exclude administration and registration fees of up to $799, fuel fill charge of up to $120 and all applicable taxes. All prices are based on Manufacturer's Suggested Retail Price. †Purchase a new [2015/2015/2014/2014/2014/2014] [Fusion S/Fusion Titanium/ Escape S/Escape SE/Focus SE (M/T)/Focus ST] for [$22,999/$34,499/$21,499/$27,749/$18,889/$30,899] (after Year-End Cash of [$500/$500/$0/$0/$750/$750] deducted). Taxes payable on full amount of purchase price after Year-End Cash has been deducted. Offers include freight and air tax but exclude administration and registration fees of up to $799, fuel fill charge of up to $120 and all applicable taxes. All prices are based on Manufacturer's Suggested Retail Price. ‡Until January 2, 2015, lease a new 2014 Ford F-150 XLT SuperCrew 4x4 (300A Package) for up to 24 months, and get 0% APR on approved credit (OAC) from Ford Credit. Not all buyers will qualify for the lowest APR payment. Lease a new 2014 F-150 XLT SuperCrew 4x4 (300A Package) with a value of $35,059 (after [$2,575] down payment or equivalent trade-in and [$5,500] Year-End Cash and $3,700 Ford Credit Lease Cash deducted and including freight and air tax of [$1,800]) at 0% APR for up to 24 months with an optional buyout of $21,633, monthly payment is $299, total lease obligation is $9,751, interest cost of leasing is $0 or 0% APR. Offers include freight, air tax, and PPSA but exclude administration and registration fees of up to $799, fuel fill charge of up to $120 and all applicable taxes. Additional payments required for optional features, license, and insurance. All prices are based on Manufacturer's Suggested Retail Price. Some conditions and mileage restriction of 40,000 km for 24 months applies. Excess kilometrage charges are 12¢ per km for Fiesta, Focus, C-MAX, Fusion and Escape; 16¢ per km for E-Series, Mustang, Taurus, Taurus X, Edge, Flex, Explorer, F-Series, MKS, MKX, MKZ, MKT and Transit Connect; 20¢ per km for Expedition and Navigator, plus applicable taxes. Excess kilometrage charges subject to change (except in Quebec), see your local dealer for details. ΩYear-End Lease Cash deduction of $3,700 on the 2014 F-150 XLT SuperCrew 4X4 (300A Package) is Ford Credit Lease Cash only available when vehicle is leased with Ford Credit. ≈Remember that even advanced technology cannot overcome the laws of physics. It's always possible to lose control of a vehicle due to inappropriate driver input for the conditions. ∞Some mobile phones and some digital media players may not be fully compatible with SYNC® – check www.syncmyride.com for a listing of mobile phones, media players, and features supported. Driving while distracted can result in loss of vehicle control, accident and injury. Certain MyFord Touch™ functions require compatible mobile devices. Some functions are not available while driving. Ford recommends that drivers use caution when using mobile phones, even with voice commands. Only use mobile phones and other devices, even with voice commands, not essential to driving when it is safe to do so and in compliance with applicable laws. SYNC is optional on most new Ford vehicles. ≠Until January 2, 2015, receive $500/ $750/ $1,000/ $2,000/ $2,500/ $3,500/ $4,000/ $4,250/ $4,500/ $4,750/ $5,000/ $5,500/ $6,000/ $6,250/ $6,500/ $7,000/ $7,250/ $7,500/ $8,500/ $10,500 in Year-End Clearout Cash (Delivery Allowances) with the purchase or lease of a new 2015 Fusion/ 2014 Focus (excluding S Manual) and 2015 Explorer, F-150 Regular Cab XL 4x2 (Value Leader)/ 2014 C-MAX and 2015 Taurus (excluding SE), Expedition, Transit Connect, E-Series Cutaway, Transit/ 2014 F-150 Regular Cab XL 4x2 (Value Leader) and 2015 F-350 to F-550 Chassis Cabs/ 2014 Focus S Manual, Edge and 2015 Fiesta S/ 2015 F-150 Regular Cab (excluding XL 4x2)/ 2014 Fiesta, F-350 to F-550 Chassis Cab/ 2014 Mustang V6 Coupe, Taurus SE, Escape, Explorer/ 2015 F-150 SuperCab and SuperCrew/ 2014 Fusion/ 2014 Transit Connect (excluding electric)/ 2014 E-Series, F-150 Regular Cab (excluding XL 4x2), F-150 SuperCrew 4x4 XLT 300A/ 2014 Flex, F-150 SuperCrew 4x2 and 4x4 5.0L and 4x4 non-5.0L / 2014 Taurus (excluding SE)/ 2014 MustangV6 Premium, F-150 SuperCab/ 2015 F-250 to F-450 (excluding Chassis Cabs) Gas engine/ 2014 Expedition/ 2014 Mustang GT/ 2014 F-250 to F-450 (excluding Chassis Cabs) Gas engine and 2015 F-250 to F-450 (excluding Chassis Cabs) Diesel engine/ 2014 F-250 to F-450 (excluding Chassis Cabs) Diesel Engine – all stripped chassis, cutaway body, F-150 Raptor, Medium Truck, and Mustang GT500 models excluded. Year-End Cash is not combinable with CPA, GPC, CFIP, Daily Rental Allowance and A/X/Z/D/F-Plan programs. Delivery allowances are not combinable with any fleet consumer incentives. ¥Based on 2007-2013 and YTD June 2014 R. L. Polk vehicle registrations data for Canada in the Large Premium Utility, Large Traditional Utility, Large Utility, Medium Premium Utility, Medium Utility, Small Premium Utility, and Small Utility segments. ±Claim based on Ford's definition of single nameplate, which does not include rebadged vehicles, platform derivatives or other vehicle nameplate versions based on IHS Automotive Polk global new registrations for CY2013. ◊F-Series is the best-selling pickup truck in Canada for 48 years in a row based on Canadian Vehicle Manufacturers' Association statistical sales report up to 2013 and R. L. Polk vehicle registrations data up to June 2014. ^Offer only valid from December 2, 2014 to January 2, 2015 (the "Offer Period") to resident Canadians with an eligible Costco membership on or before November 30, 2014. Receive $750 towards the purchase or lease of a new 2014/2015 Ford Fiesta (excluding S), Focus (excluding S and BEV), C-MAX, and $1,000 towards all other Ford models (excluding GT500, GT350, 50th Anniversary Edition Mustang, Raptor, and Medium Truck) (each an "Eligible Vehicle"). Limit one (1) offer per Eligible Vehicle purchase or lease, up to a maximum of two (2) separate Eligible Vehicle sales per Costco Membership Number. Offer is transferable to persons domiciled with an eligible Costco member. Applicable taxes calculated before CAD$1,000 offer is deducted. ©2014 Sirius Canada Inc. "SiriusXM", the SiriusXM logo, channel names and logos are trademarks of SiriusXM Radio Inc. and are used under licence. ®: Registered trademark of Price Costco International, Inc. used under license. •Offer only valid from December 11, 2014 to January 2, 2015 (the "Program Period") to Canadian resident customers. Receive $500 towards 2014/2015 Focus, Fiesta, or C-MAX, and $750 towards 2014 Mustang (excluding Shelby GT500) and F-150 (excluding Raptor), and 2014/2015 Fusion, Taurus, Edge, Flex, Explorer, Escape, Expedition, Transit Connect, E-Series, F250 – F-550 (excluding Chassis Cabs), and F-350 to F-550 Chassis Cab models - all stripped chassis, cutaway body, and Medium Truck models excluded (each an "Eligible Model") with the purchase, lease, or factory order (during the Program Period) of an Eligible Model. Limit one (1) incentive redemption per Eligible Model sale. Offer is not raincheckable. ©2014 Ford Motor Company of Canada, Limited. All rights reserved.

SiriusXM

Available in most new Ford vehicles with 6-month pre-paid subscription

CONCEPT Ford

Your New Ford Store right here in Georgetown!
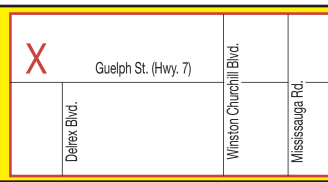
361 Guelph St. (Hwy. #7), Georgetown 905-873-1626 www.conceptford.com