

JOHN* & GLENDA* WOULD LIKE TO WELCOME YOU...

HOME FOR THE HOLIDAYS

It's that time of year again. Time to gather with friends and family. Time to look back on the achievements and memories of the past year and look forward to the new one. If you've decided to buy or sell a home, you may also think that it's time to put your plans on hold until January. John* and Glenda* would like to offer you a window of opportunity. While many other people are taking time off, John* and Glenda* are hard at work, making the most of the time of year when buyers and sellers are eager to finalize transactions. Call them today to discuss your real estate goals and hear about their action plan to have you home for the holidays!



ARTHUR F. JOHNSON & ASSOCIATES LIMITED REALTOR

JOHN & GLENDA

John Hill & Glenda Hughes
Sales Representatives*

Res: 877-8402 Business: 877-5165 Toronto: 874-3040

Planting Strong Roots for Tomorrow



MARY MAAN

SALES REPRESENTATIVE

Exposing your property to over 23,000 agents through the Toronto and Brampton Real Estate Boards

877-0173

ROYAL LEPAGE

Royal LePage Real Estate Service Ltd., Broker

URGENTLY NEEDED!

1. In town large home with nice in-law suite up to \$250,000.
2. Bungalow with a workshop with access from garage to basement up to \$260,000.
3. In town older home, 3 bedrooms, up to \$230,000.
4. In town or close to town ranch bungalow up to \$250,000.

OPEN HOUSE SUNDAY, DEC. 4th 2-4 P.M.



25 REXWAY DRIVE, GEORGETOWN

ASSUMABLE MORTGAGE AT 8.5% TO 1997

Well cared for brick bungalow with lots of upgrades, eat-in kitchen has pantry with roll out shelves, and built-in dishwasher, thermopane windows throughout, bay window in liv rm, walkout to pressure treated deck, finished rec room with gas fireplace, r/i wet bar, possible 4th bedrm, 3 pc. bath, paved driveway, extra long and wide for up to 10 cars. Asking \$166,000. Mary Maan. 31-105

NEW PRICE

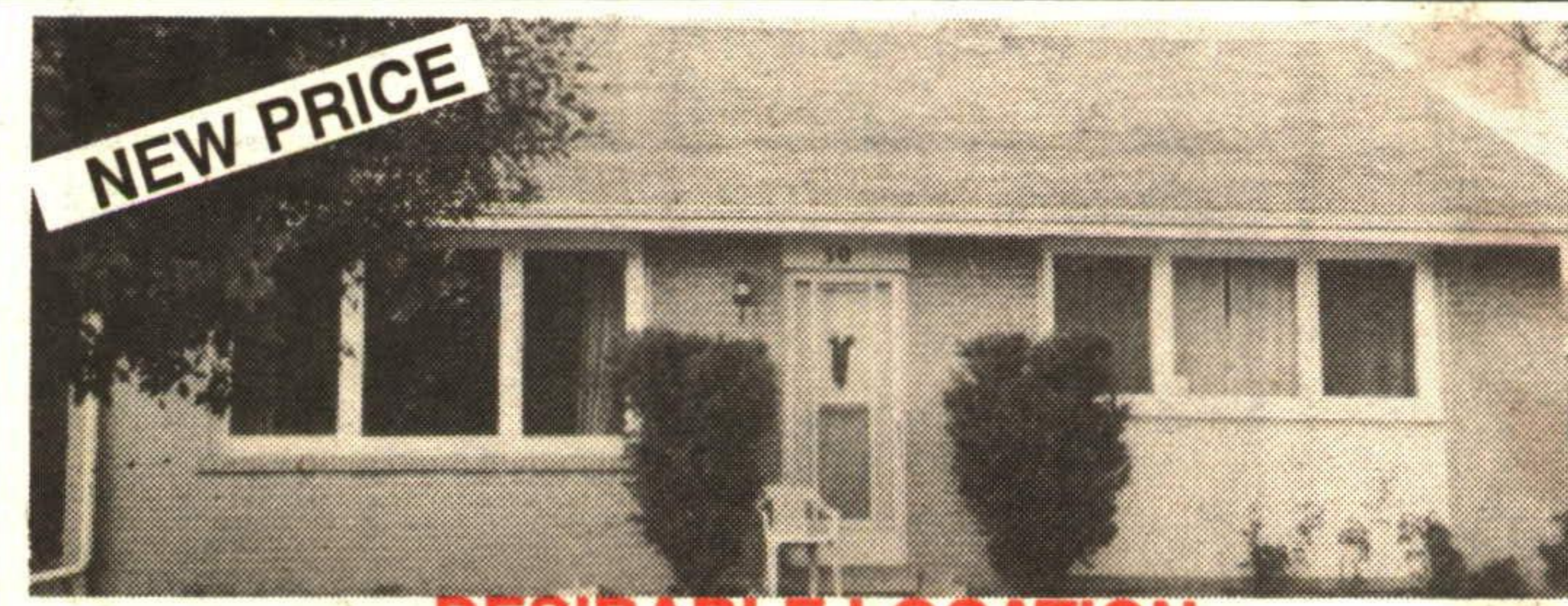

DESIRABLE LOCATION \$159,000

Large eat-in kitchen open concept to living room, roof reshingled, all windows except in basement have been replaced with tilt windows. Hardwood floors, plaster wall, good size lot 60 x 115. Great neighbourhood close to schools, church, shopping, park. Call Mary* for more info. 31-106

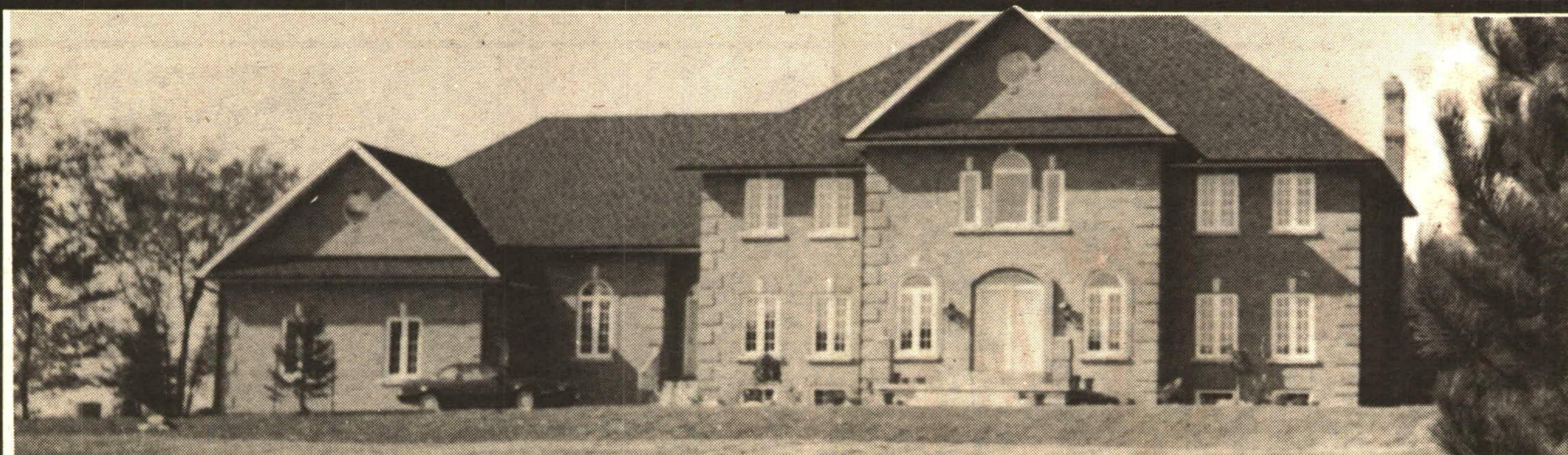

\$599,900 - 8.38 WOODED ACRES, MILTON

Move up to the executive custom built home, double door entry leads to an impressive hallway with marble floor, oak stairs with extra wide spindles, quality hardwood floors in all the bedrooms and upper landing, elegant plaster crown mouldings and sculptured ceilings, several French doors with beveled glass. Huge kitchen with solid oak cabinets and walk-in pantry, separate nanny's quarters. For a personal tour of this beautiful property. Call Mary Maan*. 31-82