

# WELCOME ABOARD SAIL-A-BRATION

Thinking of a Cruise, then  
come & join us at Roos Travel  
OCTOBER 15 & 16, 1994

### JUST A FEW HIGHLITES

- ★ All major cruise lines represented
- ★ Extra savings on all cruises booked during the weekend
- ★ Complimentary cabin upgrades
- ★ Door prizes
- ★ Video's
- ★ Much more in store



**ROOS TRAVEL AGENCY LIMITED**

232 Guelph St., Georgetown 873-2000  
CALL FOR DETAILS!



## New policy for Town

Notice to all individuals and organizations who are planning to run an event on town premises where alcohol is to be served.

With the implementation of the Corporate Alcohol Risk Management Policy, all functions will be required to have a minimum of one bartender to serve on duty at all times, who is certified in the Server Intervention Program (SIP).

To assist individuals and organizations who are planning events where alcohol is to be served, the Recreation and Parks Department will be offering SIP in conjunction with the Addiction Research Foundation.

Affiliated organization members are eligible for a 50 per cent rebate upon successful course completion. Who should take SIP? Bartenders, waiters, waitresses, bouncers, owners, managers, banquet staff, volunteers with Special Occasion Permits, recreation facility managers and staff.

Course one will be held October 13, at the Halton Hills Cultural Centre, 6-11 p.m. The fee is \$37.45. For more information call 873-2600, ext. 276.



The Acton Rotary Club has been busy raising funds over the past year. Members include (front row, from left) Rob Charette, Peter Van Dam, Fred Gorodn, Doug Fread, Jake Kuiken. Second row, Dave Manes, Larry Rigney, Guenter Haesler, Mike Milligan, Don Sexton, Jack McLean. Back row, Bill Beaton and Peter Zions. Missing are Gary Barton, Mac Sprowl and Brian Robertson.

## New Rotary president

The Acton Rotary Club handed their gavel over to incoming president Larry Rigney at a recent meeting as they begin preparations for a new year. With the change Guenter Haesler steps into the past president's position.

The local Rotary meets throughout the fall and winter months at Andy's Restaurant. Over the year they will work toward helping the community with a Christmas Dinner for Seniors, high school bursaries, Easter Seals, Halton's Women's Place and have even aided local cyclist Tim Hadfield.



**Cathy Buckrell**  
\*Sales Representative

**JOHNSTON & DANIEL**  
The Right Connection

14396 Creditivew Rd.,  
Cheltenham, Ontario  
(905) 838-3830 or  
(905) 874-3086

### OPEN HOUSE!

SUNDAY, SEPT. 25, 2-4 P.M.

### COUNTRY COMMUTER BALLINAFAD

Spacious 4 bedroom raised bungalow with finished lower level on 1 acre beautifully landscaped, separate 3 car garage with workshop. \$244,900.

Directions: East side of Trafalgar Rd. north of Ballinafad.

Please call Cathy Buckrell\*

## JOHNSTON & DANIEL

CENTURY HOME  
+ 191 ACRES



\$695,000. Tree lined drive leads to Victorian home with large new addition overlooking large pond. Original bank barn. Driveshead and 6 stall horse barn. Call Anne Lich\* (519) 855-4732.

Call Anne Lich, Sales Representative

**JOHNSTON & DANIEL**

(905) 838-3830 OR 1-800-297-3081

# GEORGETOWN PRESENTS



# HONDA

## FALLING PRICES!

1995 CIVIC  
SPECIAL EDITION

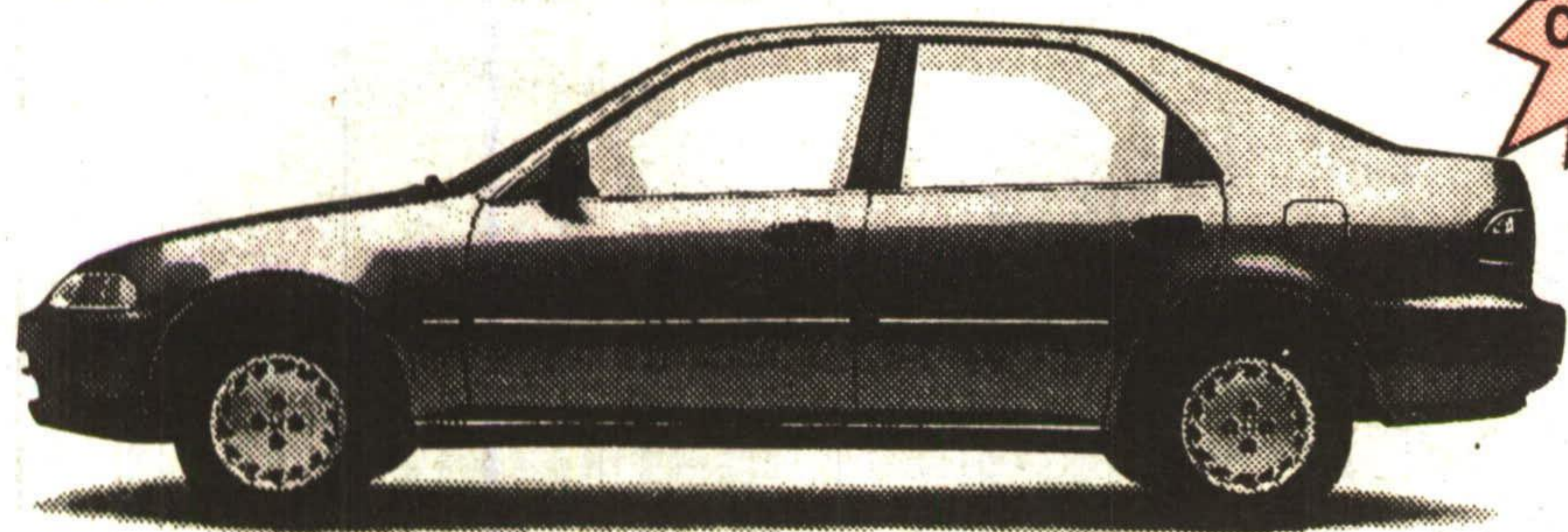

1994

ACCORD

EX

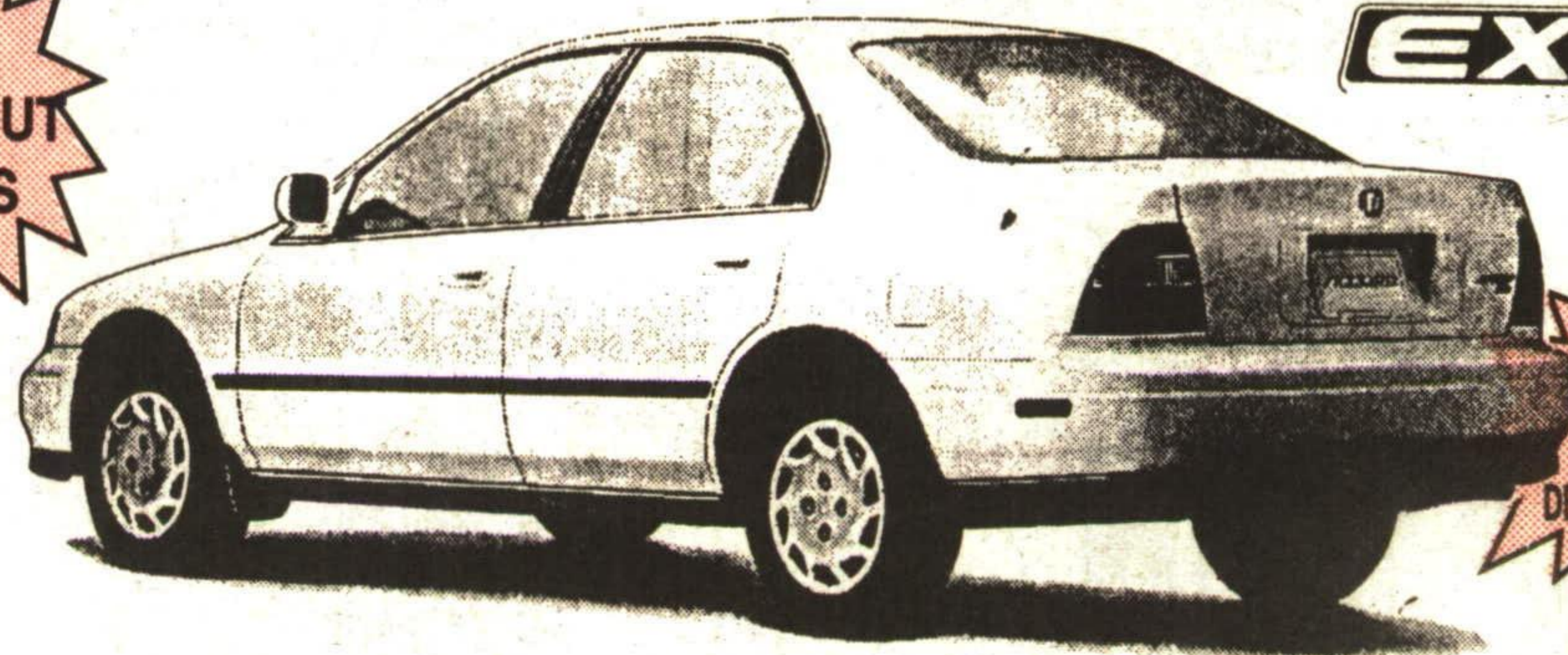

'94  
CLEAROUT  
PRICES

GREAT  
SAVINGS  
ON ALL  
DEMONSTRATORS

**\$14,995<sup>00\*</sup>**

- |   |   |
|---|---|
| <input checked="" type="checkbox"/> Air Conditioning      | <input checked="" type="checkbox"/> Right Hand Mirror |
| <input checked="" type="checkbox"/> Am/Fm Stereo Cassette | <input checked="" type="checkbox"/> Floor Mats        |
| <input checked="" type="checkbox"/> Full Wheel Covers     | <input checked="" type="checkbox"/> Nose Mask         |

**\$20,999<sup>00\*</sup>**

- |   |   |
|---|---|
| <input checked="" type="checkbox"/> Automatic                 | <input checked="" type="checkbox"/> Power Windows         |
| <input checked="" type="checkbox"/> Air Conditioning          | <input checked="" type="checkbox"/> Power Door Locks      |
| <input checked="" type="checkbox"/> Driver Passenger Air Bags | <input checked="" type="checkbox"/> Cruise Control        |
|   | <input checked="" type="checkbox"/> Am/Fm Stereo Cassette |

\* Plus Freight, P.D.I., & Taxes

# GEORGETOWN HONDA

203 GUELPH ST. (HWY. #7) GEORGETOWN

873-1818