



SANDRA NAIRN\*

**SOLD**

ARTHUR F. JOHNSON & ASSOCIATES LIMITED REALTOR

877-5165

24 HR. PAGER  
\*sales rep.

**DON'T MISS THESE HOMES!**

Tor. 874-3040 Erin 833-9714

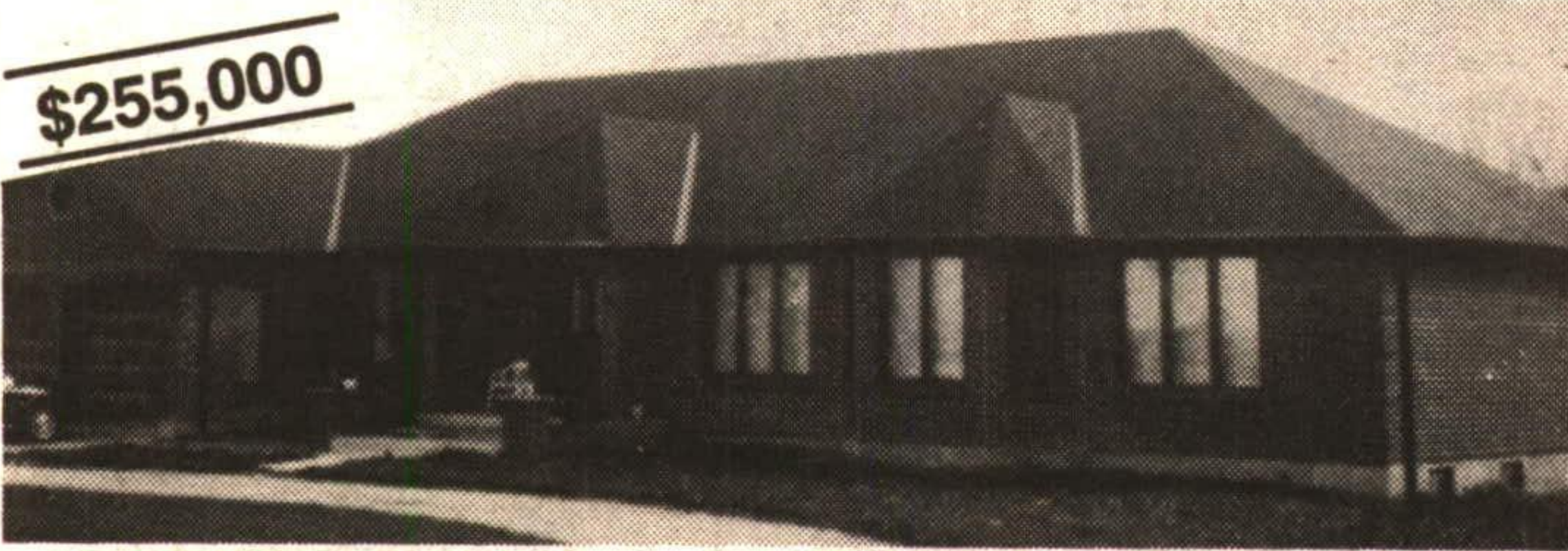

**COUNTRY BUNGALOW - NATURAL GAS**  
Large foyer with open oak stairway to basement, formal separate living room, fabulous gourmet kitchen, family room & basement fireplaces, 6 pc. master ensuite, main floor laundry and close to Hwy. 401. Call Sandra Nairn\*. 94-2-345



**EXCELLENT VALUE - 2 ACRES**  
Tastefully decorated spacious home on 2 acres - fabulous oak kitchen, large bright dining room, family & rec room woodstoves, main floor laundry, in-law suite & just 2 minutes to Erin. Call Sandra Nairn\*. \$259,900 93-2-355

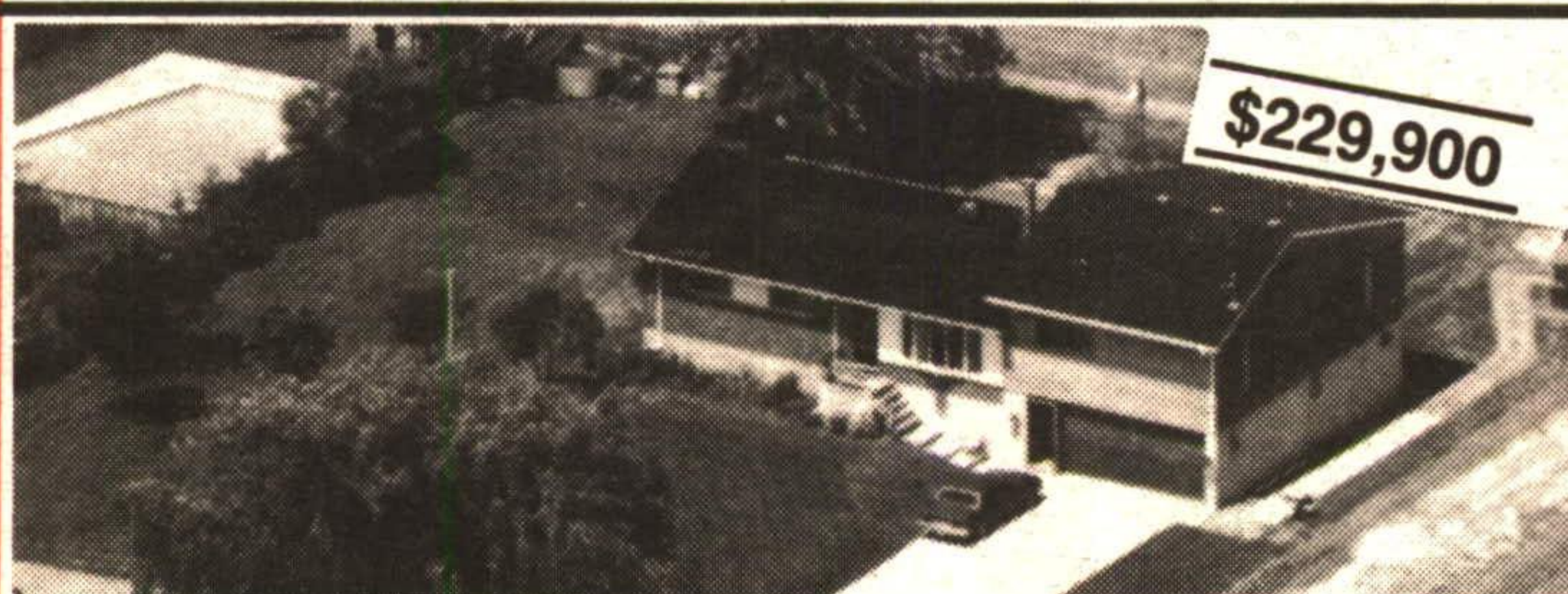

**SOUTH OF GEORGETOWN**  
Outstanding large open family home with Florida room, huge family room, rec room, gleaming hardwoods, updated bathroom, large workshop, 1/3 acre south of Georgetown 5 minutes to 401. Call Sandra Nairn\*. 93-2-566



**1/2 HOUR TO MISSISSAUGA**  
1940 sq. ft. sensational bungalow, gourmet kitchen, family room fireplace also opens into master bedroom, ensuite bath includes jacuzzi, knockout entertainment room with glass block bar, 4th bedroom, office & games room on lower level - Must Be Seen!! Call Sandra Nairn\* today. Excellent Value!! 94-2-384



**GOING... GOING**  
**WALK TO SCHOOL, PARK & RIVER**  
1/3 acre unique Glen Williams cul-de-sac with a bright immaculate home all freshly decorated, large country kitchen with walkout to deck, family room fireplace, oversized double garage & more. Call Sandra Nairn\*. 93-2-202



**PRIVACY & POND**  
The perfect combination outside plus 2,000 sq. ft. of elbow room inside - check out the 31 foot great room with skylights, cathedral ceiling & woodstove, main floor laundry, even a tree house! 35 minutes to Mississauga. 94-2-235

PROVEN PERFORMANCE  
ARTHUR F. JOHNSON & ASSOCIATES LIMITED REALTOR  
Martha Summers\*  
\*Sales Representative

877-5165  
874-3040 (Tor.) (519) 833-9714

(Erin)  
247 Guelph St., Georgetown  
Consistent Sales Leader for  
Town & Country Properties



MARTHA SUMMERS\*

**\$425,000**  
  
HARDWOOD BUSH, POND, 10 ACRES, STONE FIREPLACE, HARDWOOD FLOORS

**NEW PRICE - \$495,000**  
  
Napier Simpson's influence is here. Elegant on 2 manicured acres. Approx. 3,500 sq. ft. with stone family room. Gourmet kitchen, 4 bedrooms and 3-1/2 bathrooms. Oversized 2 car board and batten garage. Minutes to Georgetown GO Station. A must to see.

**\$394,000**  
  
INDOOR POOL, BARN, POND, 6 ACRES, FIREPLACE IN MASTER BEDROOM

**\$499,000**  
  
PRIVATE HARDWOOD BUSH, MATURE LANDSCAPING 5 ACRES, ATRIUM, SCREENED-IN PORCH, ENTERTAINERS DELIGHT

**\$349,000**  
  
VIEWS, WATER, MEADOW 10 ACRES, 20' BEAMED LIVING ROOM WITH FLOOR TO CEILING FIREPLACE

**\$425,000**  
  
MATURE LANDSCAPING, REFORESTED AREA, PASTURE, EVERFLOWING STREAM, 39 ACRES. CHARMING HOME WITH TIN CEILINGS, PINE KITCHEN, SEPARATE 20' x 50' STORE OR OFFICE, LARGE BARN AND WORKSHOP FOR ALL YOUR NEEDS.

**NEW! \$249,000**  
  
LARGE LOT ONLY \$114,000 OR BUILD TO SUIT \$249,000

**\$379,000**  
  
OAK PADDOCKS, SAND RING, STREAM AND BUSH, 10 ACRES  
IMMACULATE 3+ BEDROOMS, FINISHED REC ROOM

**\$379,000**  
  
EXCLUSIVE LIFESTYLE IN ROCKWOOD  
LARGE KITCHEN, SUNKEN EATING AREA, OFFICE AND SEPARATE BASEMENT ENTRANCE

**\$379,000**  
  
EXCLUSIVE LIFESTYLE IN ROCKWOOD  
LARGE KITCHEN, SUNKEN EATING AREA, OFFICE AND SEPARATE BASEMENT ENTRANCE

**\$374,000**  
  
HARDWOOD BUSH, STREAM, PADDOCKS, BARN, 10 ACRES  
MAIN FLOOR FAMILY ROOM, LARGE KITCHEN, 4 BEDROOMS, FINISHED LOFT

**\$374,000**  
  
HARDWOOD BUSH, STREAM, PADDOCKS, BARN, 10 ACRES  
MAIN FLOOR FAMILY ROOM, LARGE KITCHEN, 4 BEDROOMS, FINISHED LOFT

**NEW PRICE \$449,000**  
  
LOCATION, LOCATION, LOCATION  
20 NATURAL ACRES, EXECUTIVE 4 BEDROOM, MAIN FLOOR FAMILY ROOM & DEN

**\$265,000**  
  
VIEWS, PASTURE, FIELD, BARN & GARAGE, 22 ACRES  
CHARMING & COMPLETE OPEN CONCEPT LOG HOME, 3 + BEDROOMS

**SOLD**  
  
FABULOUS KITCHEN  
5 BEDROOMS - \$249,000

**ONE OF THE BETTER ONES**  
\$185,000 asking. Superb 8 acre building lot with fantastic views. Close to ski club, golf, fishing and horse riding. Call Martha Summers\*. 94-2-411

**SOLD**  
  
COUNTRY CLOSE TO GEORGETOWN - \$219,000

**ERIN - 45 ACRES**  
\$189,000 - Bush, orchard, meadow

**NEW!**  
7 ACRES OVERLOOKING DEVIL'S PULPIT GOLF COURSE  
PRIVACY, MATURITY AND LOCATION \$137,000

**NEW PRICING**  
VENDOR FINANCING AVAILABLE  
Caledon - 7 - 1 acre lots