

**COMMISSION, SALARY & COMPANY BENEFITS!**

Licensed Real Estate Sales person needed IMMEDIATELY by sales and marketing firm for New homes sites in Bradford, Orangeville, Bolton, Brampton and Etobicoke. For a confidential interview, please phone.

**Randy LaFleur at (905) 837-0085**

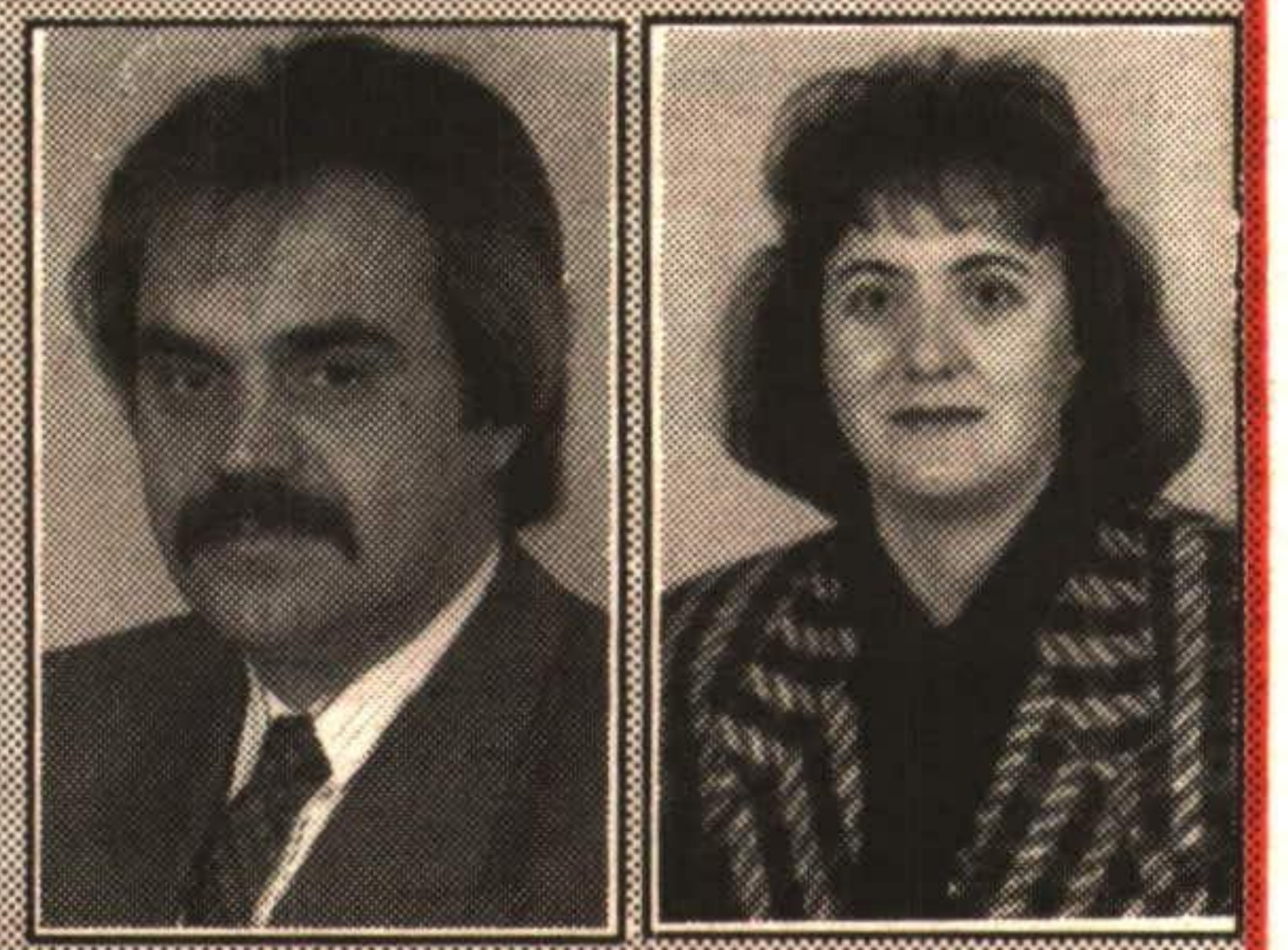

**Peter\* & Yvonne Hrkac**

**SUBURBAN (91) INC.**

360 Guelph Street, Georgetown  
 Tor. 874-3051 **877-5211** Erin 833-7117



**NATURE HAS PROVIDED**  
 a beautiful wooded setting for this 4 bedroom executive home. Stop out on the deck to enjoy the privacy of the ravine lot! Walkout basement, prime residential area. Call Carol McMurray\* for appt. today!

94-2-135

**877-5165**

**ARTHUR F. JOHNSON & ASSOCIATES**  
 LIMITED REALTOR  
 LTD., REALTOR  
 247 Guelph St., Georgetown

**OPEN HOUSE**

**SUNDAY, JUNE 19 1 to 5 p.m.**  
**28 LASBY LANE, ACTON**  
 (off Churchill Rd. N.)



**\$168,900**

**6.75% MORTGAGE FOR FIVE YEARS**

Almost new home backing onto greenbelt. Many upgrades.

RM131-94

**\$208,000**



**CUSTOMIZED BACKSPLIT**  
 BACKING ONTO FARMLAND  
 RM305-93

**\$324,900**



**PRIVATE PARADISE & PANORAMIC RAVINE VIEWS**  
 Stunning executive home in Georgetown. RM288-93

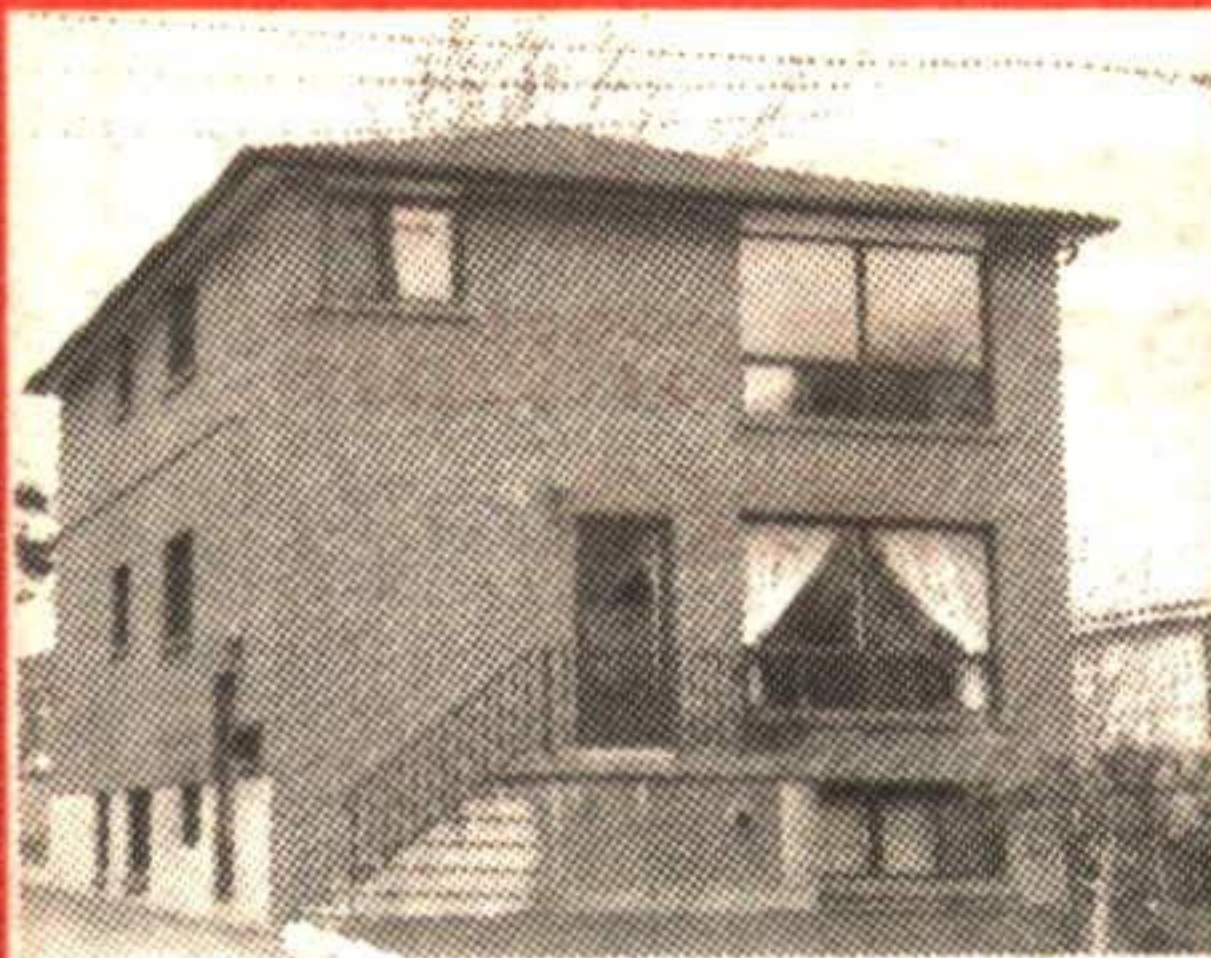

**\$173,900**

Triplex in Georgetown - all brick in excellent condition. RM125-94



**DETACHED IN BRAMPTON**  
 in Peel Village area. RM186-94

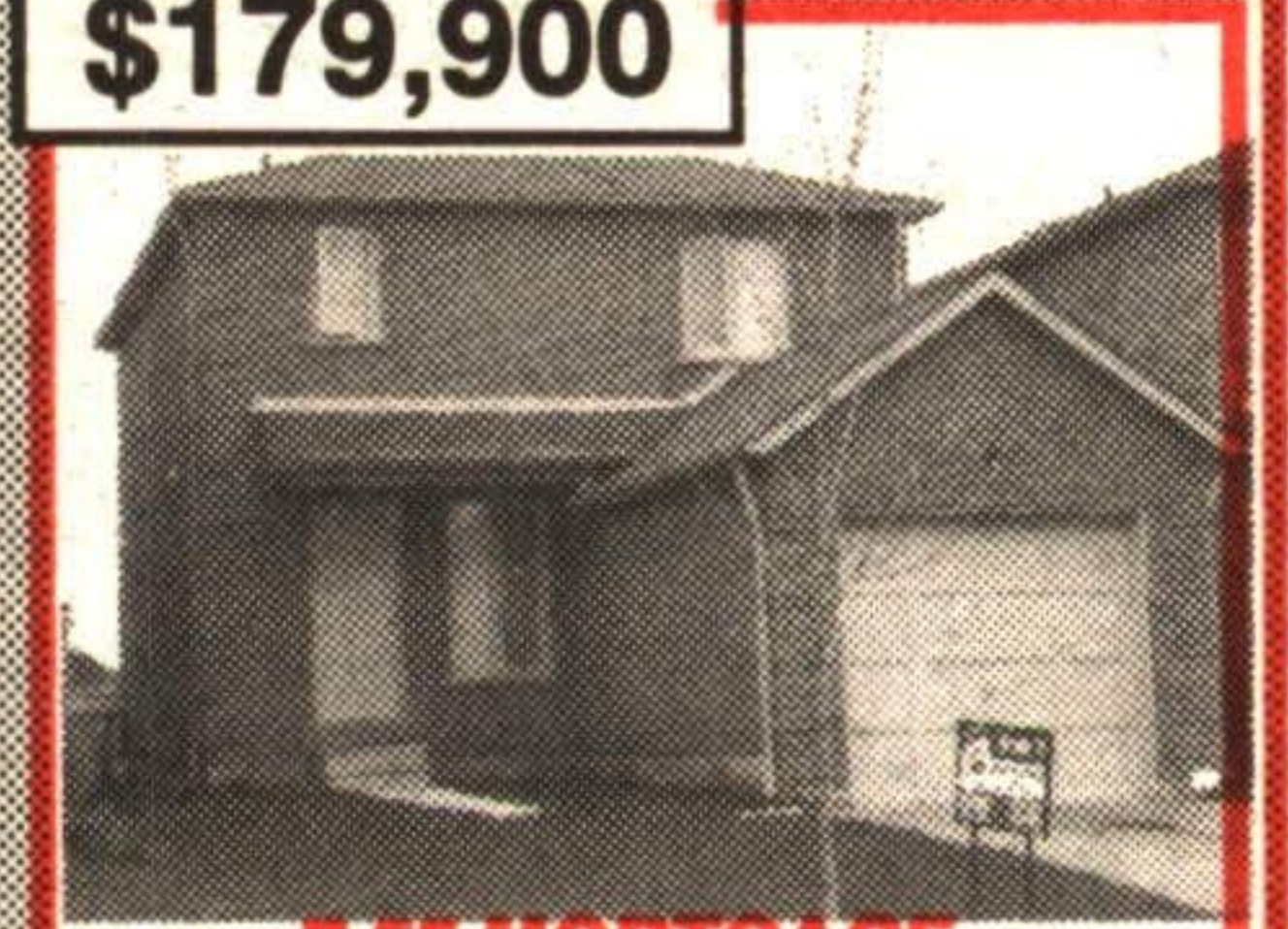

**\$179,900**

**7.55 MORTGAGE FOR 5 YEARS**  
 Less than 6 years old in Georgetown. RM171-94



**STOP DREAMING ...**

of that gorgeous backyard with kidney shaped pool, double car garage, 3 bdrm backsplit with beautiful bruce hardwood floors and much more. All this for \$164,500. Don't hesitate! Call **KATHY MONCKTON\*** today before it's gone. **877-5211**  
 \*Sales Representative



**KATHY MONCKTON**



Suburban (91) Inc.

**877-5211**

**DIVE IN!**



Cool off this summer in this separately fenced inground pool. Many improvements made over the years such as some windows, shingles, door, concrete drive & flooring. Huge yard. Check it out. Susan Whitteker\*. 20-16

**\$223,900**

**"A PLACE TO HANG YOUR HEART"**

Bring the kids - it's a charmer! Village setting - 15 mins. to Hwy. 401, 40 mins. to the Airport. Bells & whistles - move-in condition. Don't miss this chance! Call Betty McKend\*. 32-43

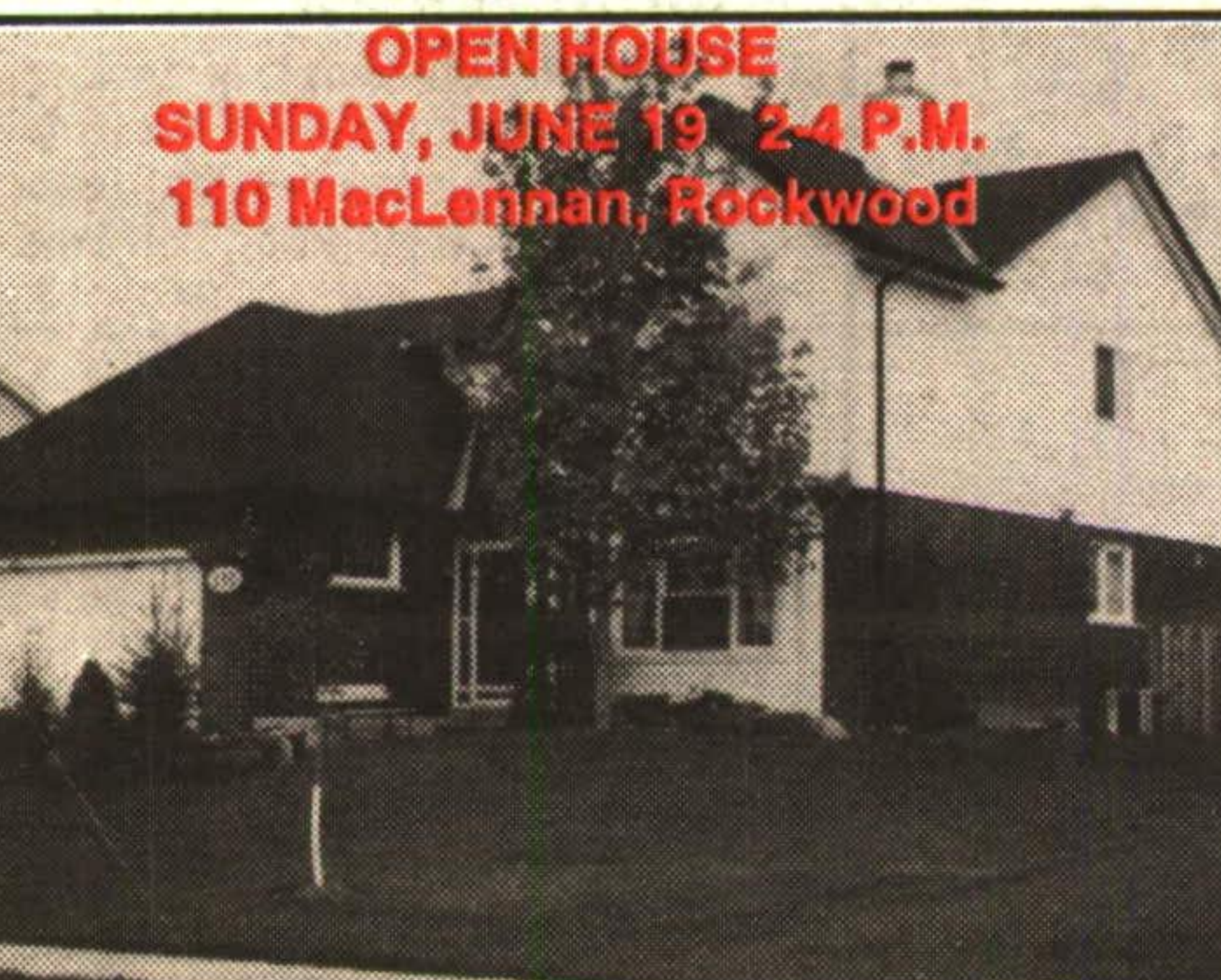

**OPEN HOUSE**  
**SUNDAY, JUNE 19 2-4 P.M.**  
**110 MacLennan, Rockwood**

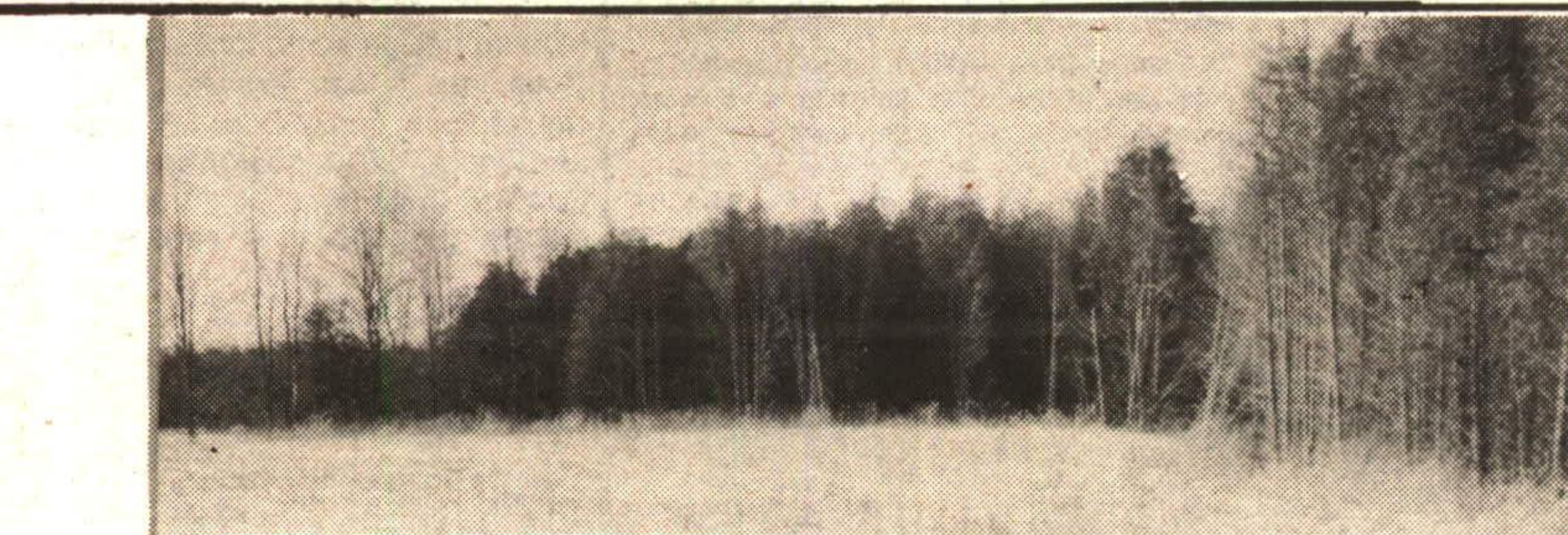

**\$89,900 - "GREEN ACRES"**

Still waiting for someone with vision. 41+ private, unspoiled acres with annual tax rebate. Erin township beckons! Call Betty McKend\*. 32-40

**INTERESTED IN YOUR OWN BUSINESS?**

Established fast food restaurant situated in excellent location. Asking \$70,000. Call Susan Whitteker\* for more details. 20-17



**SUSAN WHITTEKER\***  
 Sales Rep.

**ROYAL LEPAGE**

Royal LePage Real Estate  
 Services Ltd. Broker  
 170 Guelph St., Georgetown

**877-0173**  
 Tor. 874-3068



**BETTY MCKEND\***  
 Sales Rep.

**\$169,900**

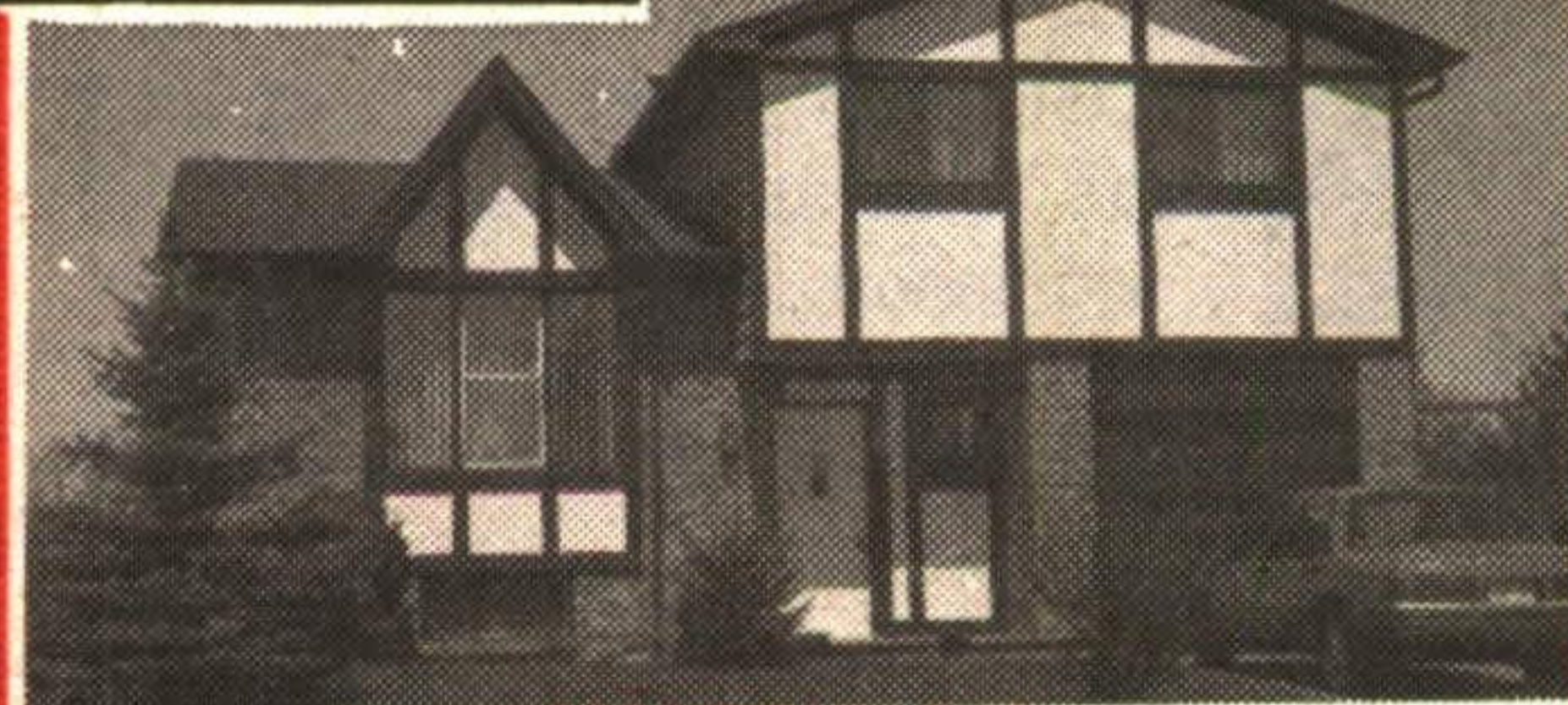

**CHARMING & TOTALLY UPDATED**  
 Large lot is 75' x 125' with inground pool. Added bonus is 5 year mortgage at 8.5%. RM188-94

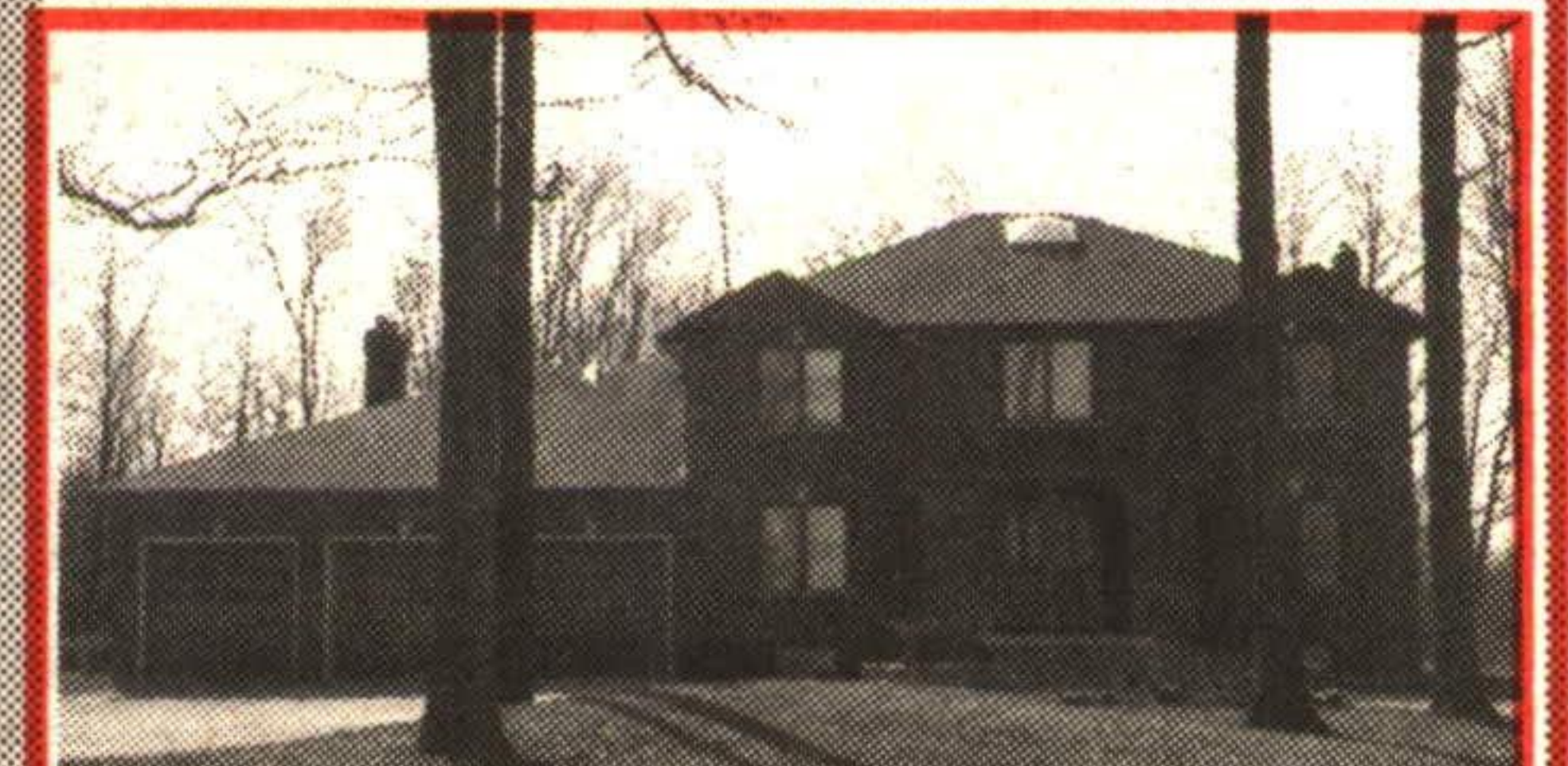

**WOODED 2 ACRE ESTATE**  
 SOUTH OF TOWN  
 RM142-94



**EDGE OF TOWN - PRIVATE PARKLAND, STREAM, WOODS!!**  
 RM132-93

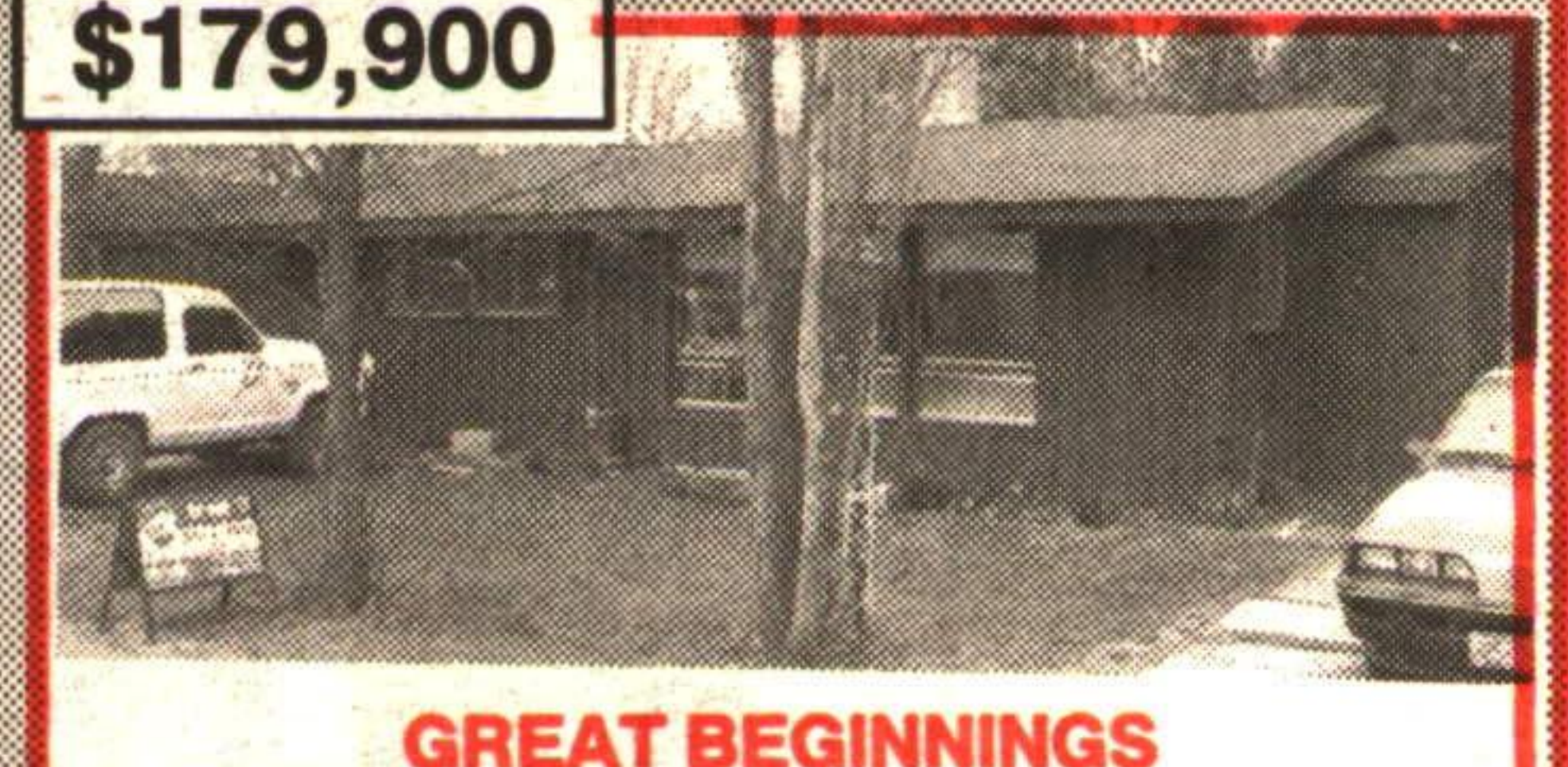

**\$179,900**

**GREAT BEGINNINGS**  
 Excellent value in this cozy totally renovated 2 bedroom starter, set on a large lot. Open concept design with cathedral ceilings, gorgeous oak flooring. RM084-94

**\$239,000**



**ATTENTION PROFESSIONALS!**  
 Century old brick home on 1/2 acre PLUS space to build your in home office. Excellent location fronting on Hwy. #7. RM191-92

**10 ACRES - \$77,900 (Power of Sale)**  
 Very scenic building lot in excellent area - easy access to Toronto. RM214-93

**ON RAVINE BUILDING LOT \$59,900**  
 Large building lot 77' x 167'. Set on a quiet dead end street. RM115-94

**ESTATE BUILDING LOT IN TOWN**  
 Over 1/2 acre with town water, gas & cable set amongst gorgeous \$400 - \$600,000 executive luxury home. RM337-92

**OPEN HOUSE**

**SUNDAY, JUNE 19 2 to 5 p.m.**  
**IN BALLINAFAD**

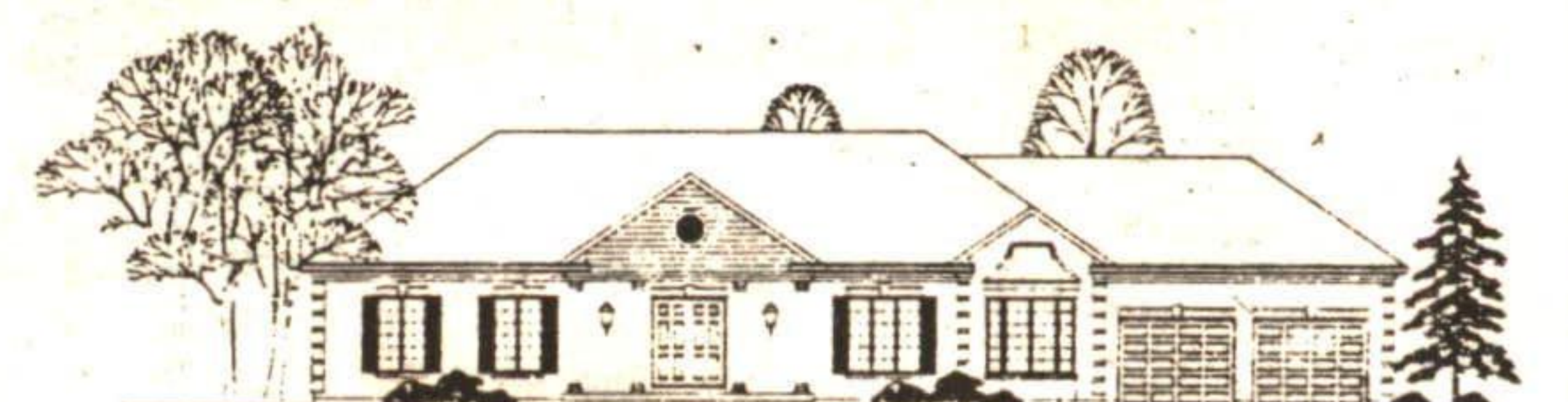

**From \$259,900**

**BY BAYFIELD HOMES**

• Minimum one acre + lots • Minutes from Georgetown • All clay brick homes • 9 feet ceilings (on main floors) Affordable & attractive designs • Economical propane heat.