



CHECK THESE PRICES

FORD REWARDS LOYAL OWNERS

BRAND NEW 1994 TEMPO 4 DOOR GL

\$10,995
LESS OWNER LOYALTY **\$500**

\$10,495

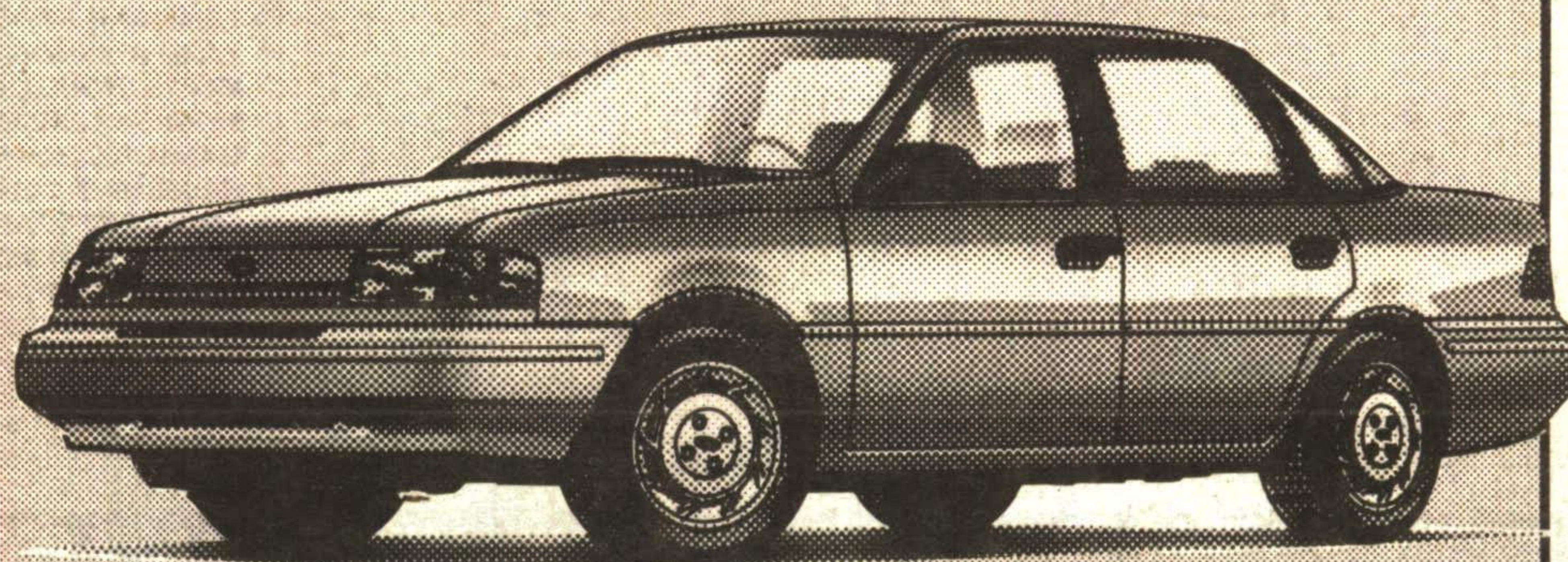

- | | | |
|--|--|---|
| <input checked="" type="checkbox"/> Great Family Vehicle | <input checked="" type="checkbox"/> Air Conditioning | <input checked="" type="checkbox"/> Sport Package |
| <input checked="" type="checkbox"/> Automatic Transmission | <input checked="" type="checkbox"/> Interval Wipers | <input checked="" type="checkbox"/> AM/FM Stereo |
| <input checked="" type="checkbox"/> 2.3L EFI Engine | <input checked="" type="checkbox"/> Aluminum Wheels | <input checked="" type="checkbox"/> Luggage Rack |
| <input checked="" type="checkbox"/> Power Brakes/Steering | <input checked="" type="checkbox"/> Electric Defroster | <input checked="" type="checkbox"/> Tu-Tone Paint |

BRAND NEW 1994 F150-ENFORCER

\$13,495
LESS OWNER LOYALTY **\$500**

\$12,995

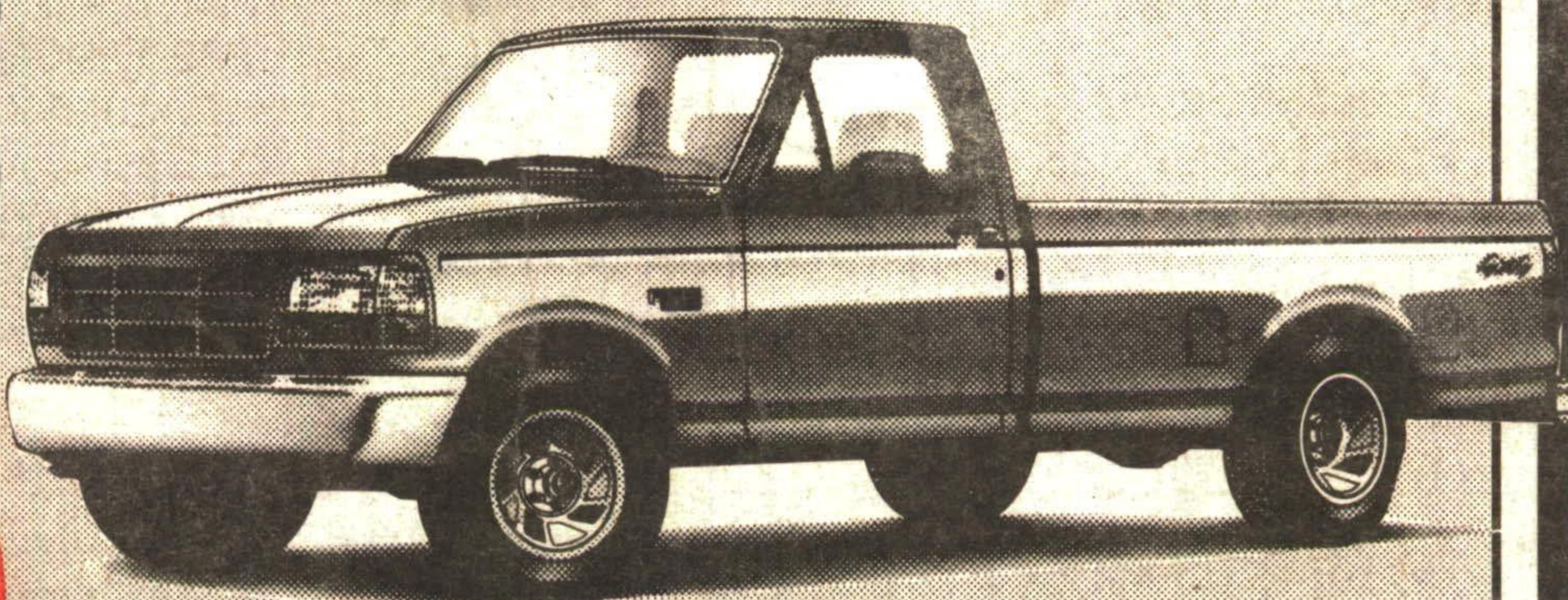

- | | | |
|---|---|--|
| <input checked="" type="checkbox"/> 4.9L EFI Engine | <input checked="" type="checkbox"/> 8 ft. Box | <input checked="" type="checkbox"/> P235/75R Tires |
| <input checked="" type="checkbox"/> Driver Side Air Bag | <input checked="" type="checkbox"/> Rear Step Bumper | <input checked="" type="checkbox"/> 6250 Payload Package |
| <input checked="" type="checkbox"/> Power Brakes | <input checked="" type="checkbox"/> Styled Steel Wheels | <input checked="" type="checkbox"/> AM/FM Stereo |
| <input checked="" type="checkbox"/> Rear Anti-Lock Brakes | <input checked="" type="checkbox"/> Insulation Package | <input checked="" type="checkbox"/> Cloth Seats |
| <input checked="" type="checkbox"/> Power Steering | <input checked="" type="checkbox"/> All Season Tires | |

*Freight, taxes, license extra. All rebates assigned to dealer. Freight F150 (\$895), Tempo (\$620). Limited offer. Ask dealer for Owner Loyalty details.

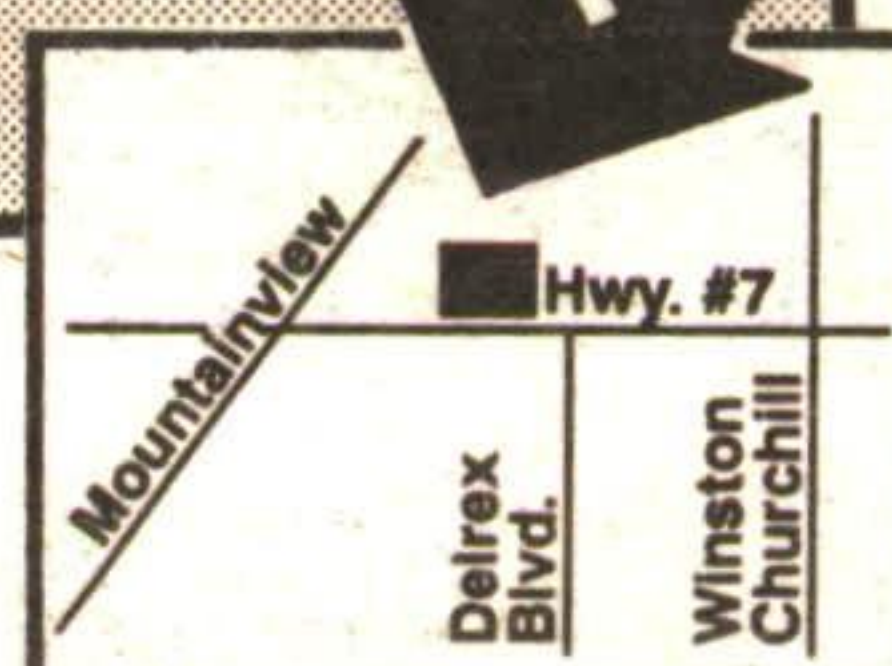

CAPITAL

Ford

HWY. 7 GEORGETOWN 873-1626

GREEN THUMB GARDENING



By CHRISTINE COLE

FRAGRANT LANDSCAPES

Landscape plants are most often chosen for their physical appearance only. They have plants that have attractive foliage and/or flowers. This involves only one of our senses: sight, if plants with a nice fragrance, in addition to their appearance, were used in your landscape you would add a whole new dimension to your enjoyment of the yard. The greatest challenge but the most enjoyment would be attained by planting a variety of plants that would provide the longest season of a pleasant aroma.

Lilacs and roses are probably the two best known plants for their fragrance and beautiful flowers. All lilacs, even the dwarf ones, are sweet smelling. Singularly, all roses have some fragrance but some are stronger than others. The species type roses (shrub) are incredibly fragrant compared to the hybrid roses. Among the hybrid roses; Fragrant Cloud, Alec's Red, Chrysler Imperial, Duffstar, Electron, Maria Stern, Tropicana, and Angel Face are noted for their fragrant flowers. The mock-orange and fragrant viburnum shrubs both flower during the late spring and produce a sweet aroma.

Annuals such as Petunias, Marigolds and Geraniums bloom from late spring until the fall and add a sweet smell to the garden all season. Perennials will only bloom for a short period during the growing season, but their presence in the garden is really worth it. Sweet woodruff planted in a partially shaded area will bloom in late spring and emits a delicate "woody" aroma. Hybrid lilies are tall perennials that bloom in mid-summer and produce a heavy, sweet smell.

Flowers are usually associated with fragrance, but don't forget or overlook those with aromatic foliage. However, the foliage usually has to be touched or crushed or brushed against to emit their smell. Some people do not always find these pleasant, so it's a personal aspect that you should access before purchasing. A few worth considering include: Lemon Thyme (Lemon scent with variegated foliage), Lemon Verbena (Lemon), scented Geranium (rose, apple, lemon), citronella artemesia (citrus), Houtaynia (citrus with brightly coloured foliage), Peppermint.

Each week Christine Cole of Tuitman's Garden Centre and Landscaping, Highway 25, 1 mile south of Acton, 853-2480, will be presenting helpful tips and information to assist you in creating your garden show-place!

TUITMAN'S GARDEN CENTRE

ACTON

853-2480