CALL DAVID * RE/MAX * NEED LISTINGS * CALL DAVID

David Barrager
Sales Representative*

Re/Max Suburban (91) Inc.

877-5211

874-3051 - Toronto 833-7117 - Erin

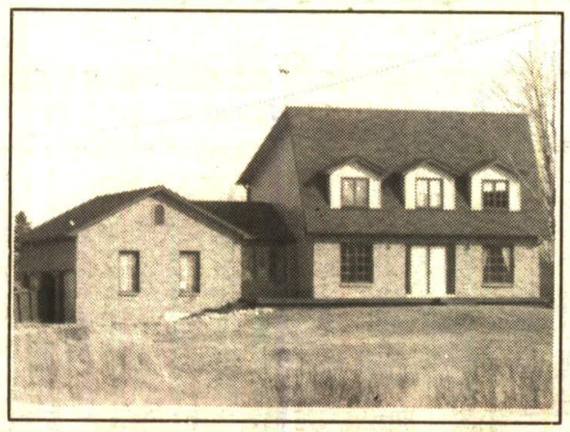

JUST REDUCED TO SELL NOW!

Motivated vendor wants SOLD. This beautiful 2400 sq. ft. 3 bedroom, main floor laundry, family room and den on 2.82 acres with stream for a pond when you're ready. Three car garage, high efficiency furnace and heat pump, plus so much more. Twelve minutes to Georgetown or Acton. Call **DAVID BARRAGER*** 877-5211. RM300-93

CALL DAVID * RE/MAX * NEED LISTINGS * CALL DAVID

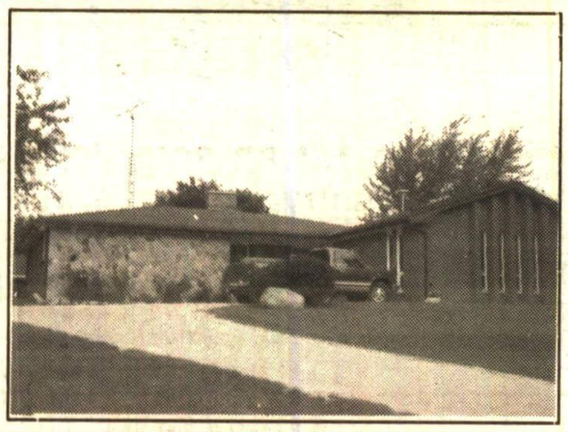

GREAT LOCATION GREAT LOT

.7 acres, superb home, fireplace & woodstoves, hot tub & family room, skylights, many upgrades, double car garage, workshop. Well, you just have to see it. For your personal showing call and ask for **DAVID BARRAGER*** 877-5211. RM264-93

CALL DAVID * RE/MAX * NEED LISTINGS * CALL DAVID

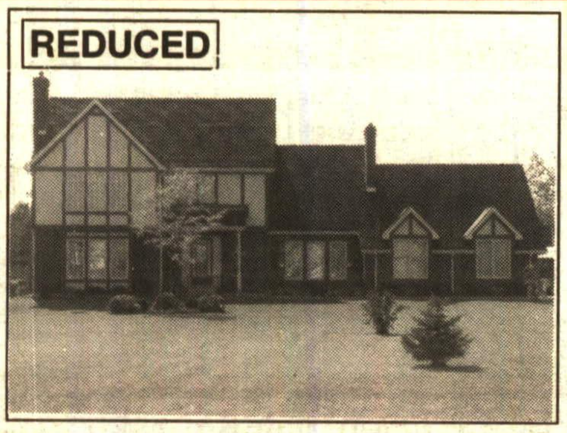

THINK ABOUT THIS

4 bedroom executive home. 1+ acres in Ballinafad, a treasure to discover, upgraded carpet, ceramic kitchen with walkout, full security system. Family room, 2 fireplaces. Pool, shuffleboard. Just a beauty. Call **DAVID BARRAGER*** 877-5211. RM267-92

CALL DAVID * RE/MAX * NEED LISTINGS * CALL DAVID

BEAUTIFUL 3 BEDROOM CAPE COD ON 1.7 ACRES

Walkout basement unfinished, large eat-in kitchen overlooking family room & fireplace, walkout to deck, formal and living and dining room and much more. Call **DAVID BARRAGER*** 877-5211. RM288-92

CALL DAVID * RE/MAX * NEED LISTINGS * CALL DAVID

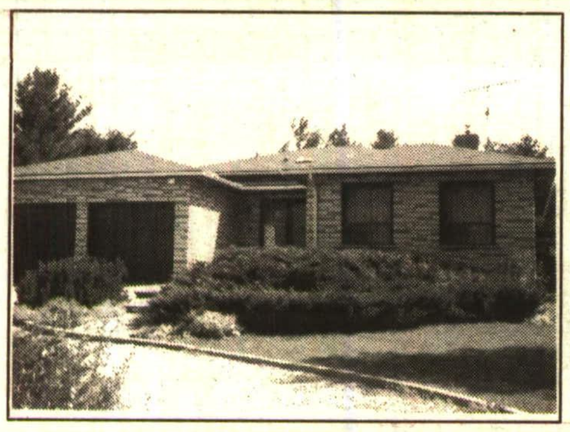

PERFECT IN EVERY WAY

3400 sq. ft. of quality, 5 walk-outs, decks & hardwood floors. 5 bedrooms, perfect set up for nanny or Gramma, new roof, kitchen, formal dining. 5 minutes to GO train. Very homey and very private. Call **DAVID BARRAGER*** 877-5211. RM204-93

CALL DAVID * RE/MAX * NEED LISTINGS * CALL DAVID

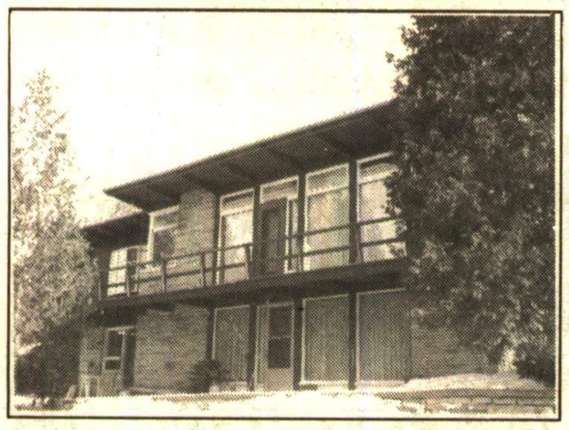

ONE ACRE WITH POND

In town, across from North Halton Golf Course. Two separate living facilities. Call for all the details, **DAVID BARRAGER*** 877-5211. RM042-94

CALL DAVID * RE/MAX * NEED LISTINGS * CALL DAVID

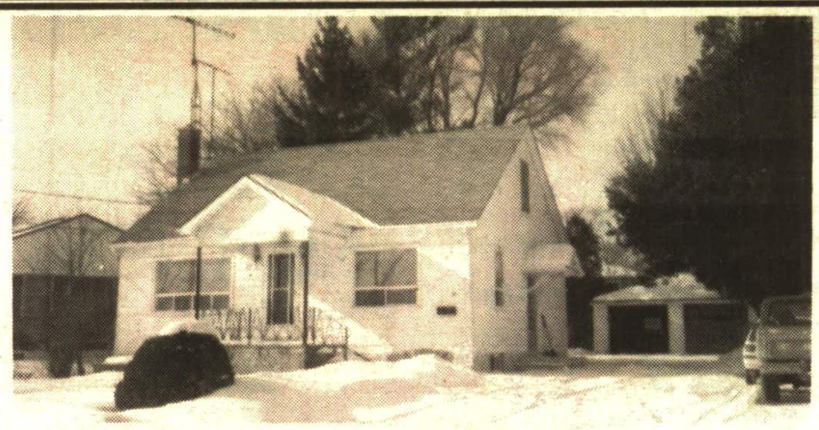

VERY AFFORDABLE PARK AREA!

Great home for first time buyers of retirees. Convenient to downtown, library, churches etc. Large living room, country-size kitchen. New windows, new furnace, central air, high basement & double detached garage! Only $155,000. 4-76

ROYAL LEPAGE

877-0173
170 Guelph St., Georgetown

MARILYN CHAMP
Sales Rep.

Royal LePage Real Estate Services Ltd., Realtor
170 Guelph St., Georgetown

ROYAL LEPAGE

877-0173
Tor. 874-3068
*Sales Rep.

THINKING OF BUYING OR SELLING YOUR HOME CALL TERRY BLACK

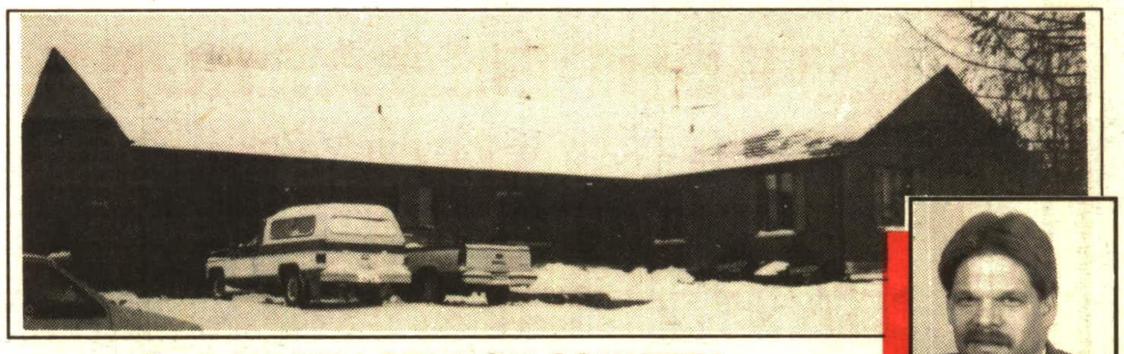

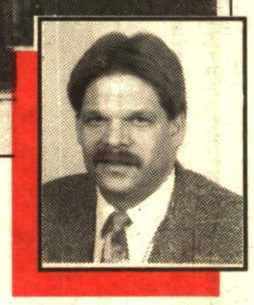

TERRY BLACK*

$299,000 HILLSBURGH COUNTRY

Solid brick spacious rancher with huge country kit., 3 bdrms, m/f laundry, bright 1 bdrm in-law suite, 50x44' barn, stream, 10 acres of gorgeous grounds & bush on a paved road. Close to town, approx. 30 min. north of 401. You must see this one! 21-11

SUSAN WHITTEKER*

END UNIT TOWNHOUSE

Enjoy the gas fireplace during the cold winter months, and the central air conditioning in the hot summer months. This Mulberry is in move in condition and includes all the appliances. All this and more for only $134,900. Susan Whitteker*. 20-11

RAVINE VIEWS

Larger Holly model with woodburning fireplace and walkout from lower level to patio overlooking the ravine setting. Open concept kitchen and double sink. Full master ensuite, and walk-in closet in master bedroom. Bright, clean and tastefully decorated. Only $144,900. Susan Whitteker*.

20-12

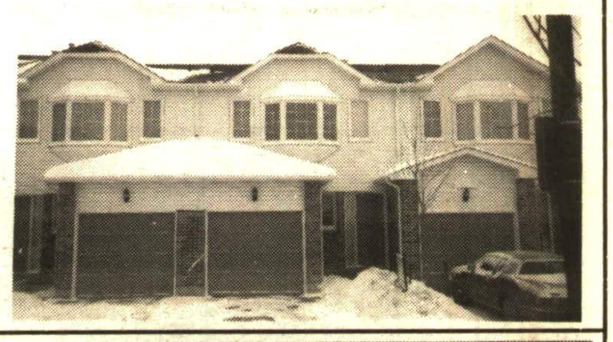

COUNTRY BUNGALOW

Great 3 bedroom home on the outskirts of Ballinafad. Woodburning fireplace in livingroom and eat-in kitchen. Nicely finished rec. room with 4th bedroom. All on just over an acre for only $180,000. Susan Whitteker*.

20-13

BETTY McKEND*

$355,000

Need office space at home? Need rooms to entertain? Need extra building for storage? or boat? All this and more. Call Betty McKend*.

32-38

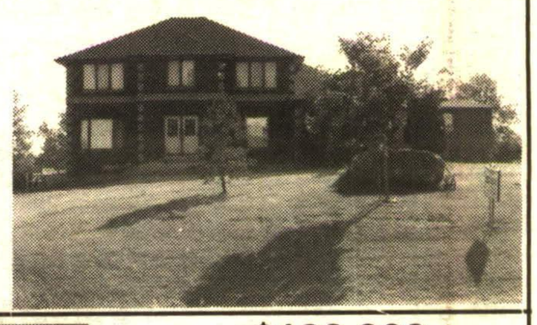

$183,900

Postcard setting - cosy 3 bedroom home with country kitchen. Stone FP in L.R. & W/O. Call Betty McKend*. 32-41