



JOHNSTON & DANIEL
The Right Connection



**CAROLE* & MALCOLM*
MACLEOD**

*Sales Representatives



**YOU SAID YOU
WANTED PRIVACY**

\$479,000. One hundred acre mature forest. Post & beam style home. Pond. Tranquil paradise in Mono Twp. Walk it with Carole MacLeod*.

JD93-071



**IDEAL HOBBY FARM
\$550,000**

Ideally situated near Village of Caledon. Good schools, easy commuting access to Hwy. #410, separate in-law suite, bank barn, original Panabode, rolling fields & vistas. Malcolm MacLeod*.

JD93-079

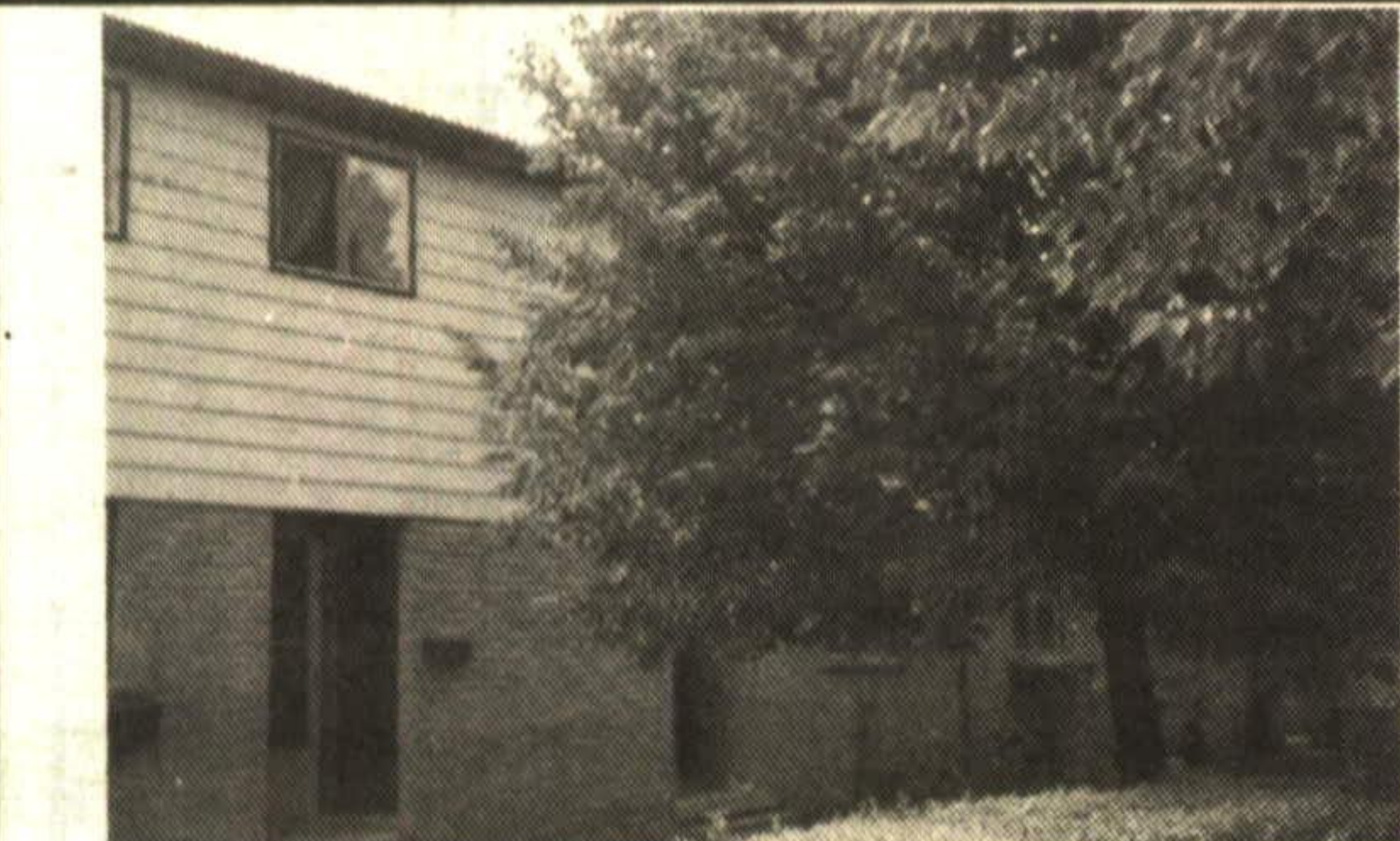

**IDEAL STARTER HOME
FOR \$121,900**

Townhouse, 3 bedrooms, large eat-in kitchen, sliding doors from living room to private yard. Easy walk to "GO" Transit. Malcolm MacLeod*.

JD93-080

YOU'D RATHER BUILD . . .

\$259,000

44 acres in Caledon with views of Toronto. Carole MacLeod*.

JD93-089

\$675,000

95 acres with woods, meadows & pasture land. Mississauga Road, close to skiing, fishing, riding & other sport facilities.

JD93-090

14396 CREDITVIEW ROAD, CHELTENHAM, ONTARIO L0P 1C0 (416) 838-3830 (CALEDON) (416) 846-2270 (TORONTO LINE)

**Acton
FOODLAND**



WE VALUE YOU

**Freezer Orders
Available**

\$2.09 lb. Side of Beef

\$2.59 lb. Hind of Beef

\$1.78 lb. Front of Beef

We Do

*Fruit Baskets
and Deli Plates
on request*

See You at the Fair!

ACTON FOODLAND

140 Mill St. E., Acton
853-0400

Sunday 10-5 pm
Mon. to Fri. 9-9 pm
Saturday 8-6 pm

*Service
Directory*

ANTIQUES

**RAIN BARREL
ANTIQUES**

Furniture Refinished & Rough Milk Paints
Lots of new furniture, glass & china,
primitive smalls
Reproduction Hardware
Repair Service
Collectables
WANTED: Good old restorable furniture and
unusual smalls
5th Line Eramosa, 5 min. from Rockwood
Always Buying Antiques: Open Daily
We bring fun back into 'antiquing'.
1-519-856-4329

ARCHITECTURE

HALT DESIGN
ARCHITECTURAL DESIGN SERVICES

• complete designs for custom homes,
additions & renovations
• our professional plans
will save you time & money
when building

Call (416)
873-7105
For a free consultation



CAR & TRUCK SALES

**THE RIGHT
COMBINATION
Gallinger Motors**



"Your
One Stop
Shop For
Ford
Lincoln &
Mercury
Products"



JIM CRITCHELL
(Sales Manager)
GALLINGER
MOTORS LIMITED
655 MAIN ST. E., MILTON
875-FORD (3673)

CONSTRUCTION

**MALISON
CONSTRUCTION**



- RENOVATIONS
- ADDITIONS
- BATHROOMS
- REC ROOMS
- KITCHENS
- GARAGES
- BUILT-IN SPAS
- SOLARIUMS
- DRYWALL
- DECKS
- FENCES
- ROOFING
- SKYLIGHTS
- CEDAR SIDING
- TRIM WORK
- CONCRETE WORK

• REPLACEMENT WINDOWS

OVER 10 YEARS EXPERIENCE
Phone for FREE CONSULTATION
All Work Guaranteed - Fully Insured
References Available
Halton Hills License 24443

**PHILIP E.
MALISON**

BRAMPTON
RES.
(416) 846-5189
MOBILE
(416) 347-8461

AUCTIONEER

**Central Ontario
Auctioneers**

10 yrs Experience
* Reasonable Rates
* Pickup Service Available
* Will Buy Estate &
take Consignments
Call **791-0679**
Norm Webster

BRICK LAYING CONTRACTOR

**VERN REYNOLDS
MASONRY LTD.**

BRICK BLOCK STONE WORK
Fireplaces, chimney repairs,
complete foundations, etc.
Serving Georgetown & Area
for over 25 years
877-4555

CARPENTRY

**COOPERS
RENOVATIONS & REPAIRS**

FOR YOUR HOME OR OFFICE
Painting Plumbing
Electrical Trim Work
Drywall Floors
FULLY INSURED
HALTON HILLS LICENSE 26043
CALL ANYTIME FOR A FREE CONSULTATION OR QUOTE
BRENT 416 877-0759

CARPENTRY

**Home
Improvements**
Framing, Decks & Doors
Finished Carpentry
Drywall, Taping & Repairs
VAN ALPHEN
CONSTRUCTION
877-3940

CARPENTRY

M.C. CARPENTRY
* Decks * Additions
* Ceramics * Rec Rooms
YOU NAME IT, I'LL BUILD IT
RECESSION PRICES
QUOTES ARE FREE
CARL NOLAN **877-8494**

CONTRACTING

**BALLYMARTIN
CONTRACTING**
• Additions
• Renovations
• Basement Waterproofing
• Masonry
• Concrete Work
"18 years experience"
George
416-873-8979

CONTRACTING

FOR ALL YOUR HOME
IMPROVEMENTS
Call
G.T. GENERAL CONTRACTING
(Rockwood)
(519) 856-9307
INTERIOR EXTERIOR
- Renovations - Roofing
- Drywall - Eavestrough
- Painting - Soffit & Fascia
- Flooring - Framing
- Interior Finishing - Siding
- Ceramic Tile - Additions
- Texture Spraying - Decks
FREE ESTIMATES - REFERENCES