

**CHANCES ARE ...  
WE'RE GOING TO SELL IT**

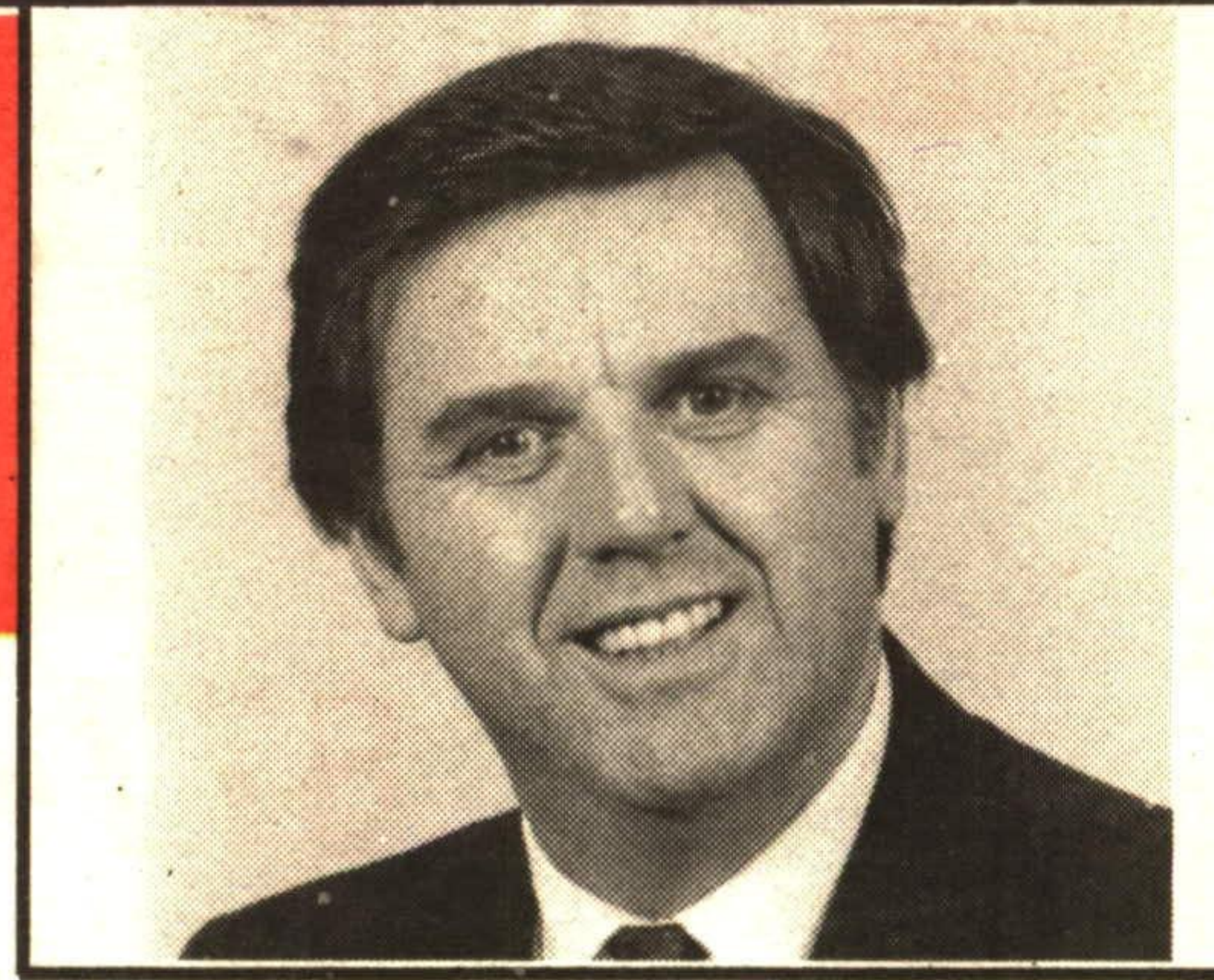

**MICHAEL (MIKE)  
ADAMS**

**RE/MAX**

**Suburban (91) Inc.  
TOR. 824-3051 RES. 873-4021**

**SALES REP.\*  
877-5211**

**\$149,000**

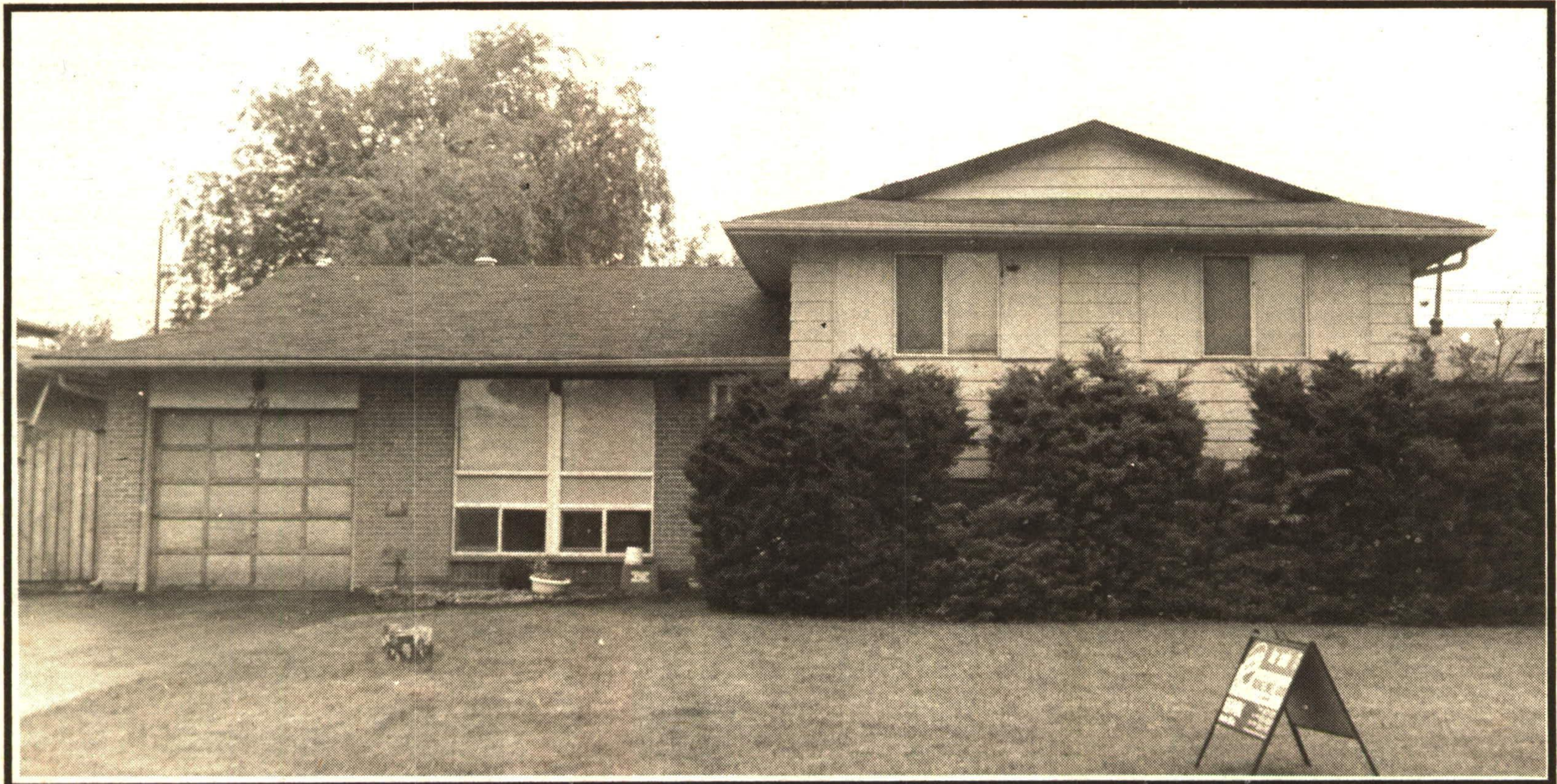

**ATTENTION FIRST TIME BUYERS**

Above ground pool, built-in dishwasher, home redecorated, nice backyard, nice area, great value here. Come look at this home. Hardwood under broadloom. Large backyard. This is a must! Call **MICHAEL (Mike) ADAMS\* 877-5211.** RM162-93

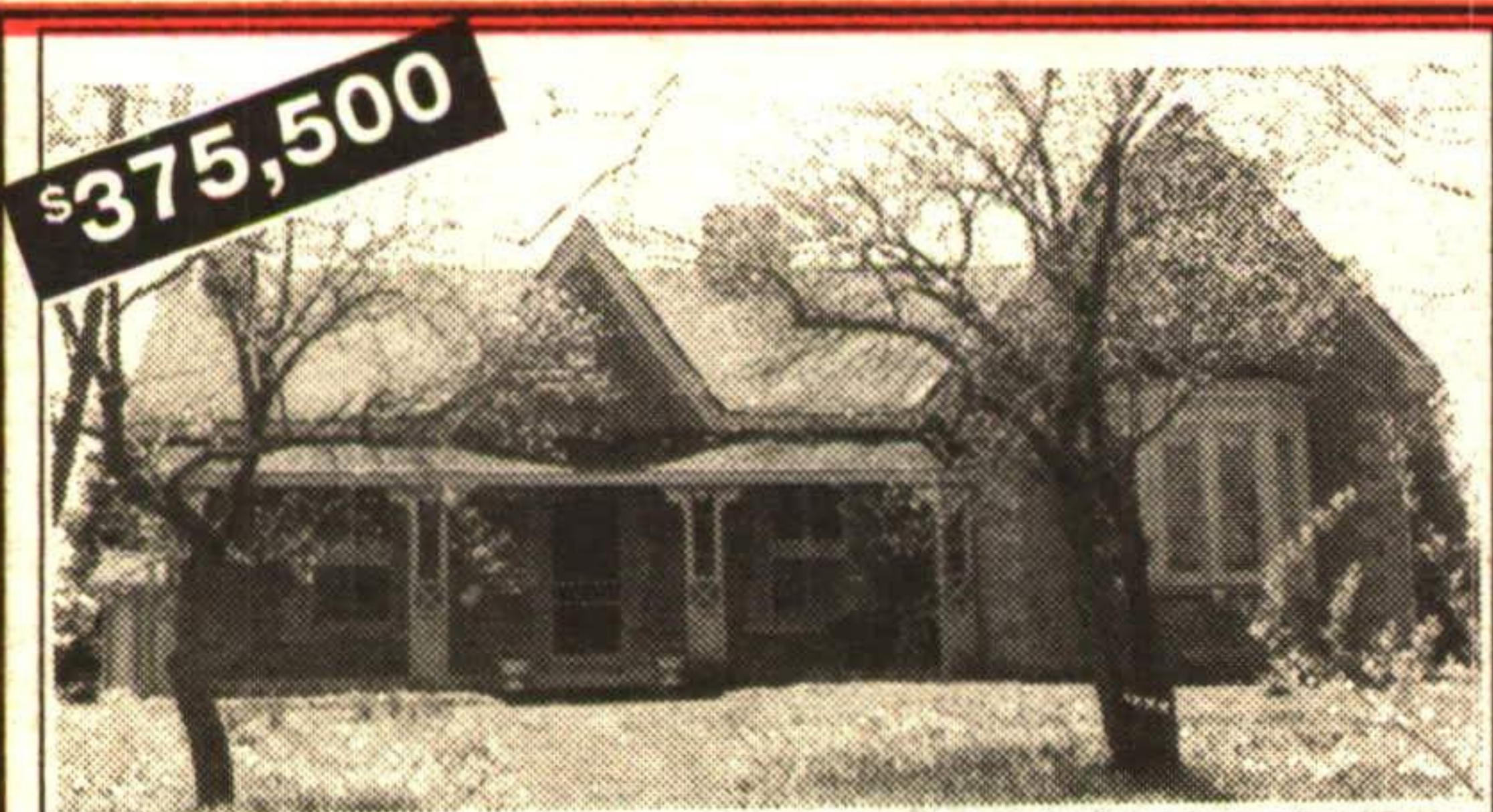

**CIRCA 1850**

A house of unique charm & character. Reputed to be the oldest brick home in Erin Twp. In exceptionally good state of repair. Red pine floors, early Victorian decorating. Fieldstone F/P in L.R. Formal D.R. Cosy study, sun facing sun five acres of landscaped property, lilac bushes & forest. Oak trees, etc., complete privacy. Call **MICHAEL (MIKE) ADAMS\*** RM135-93

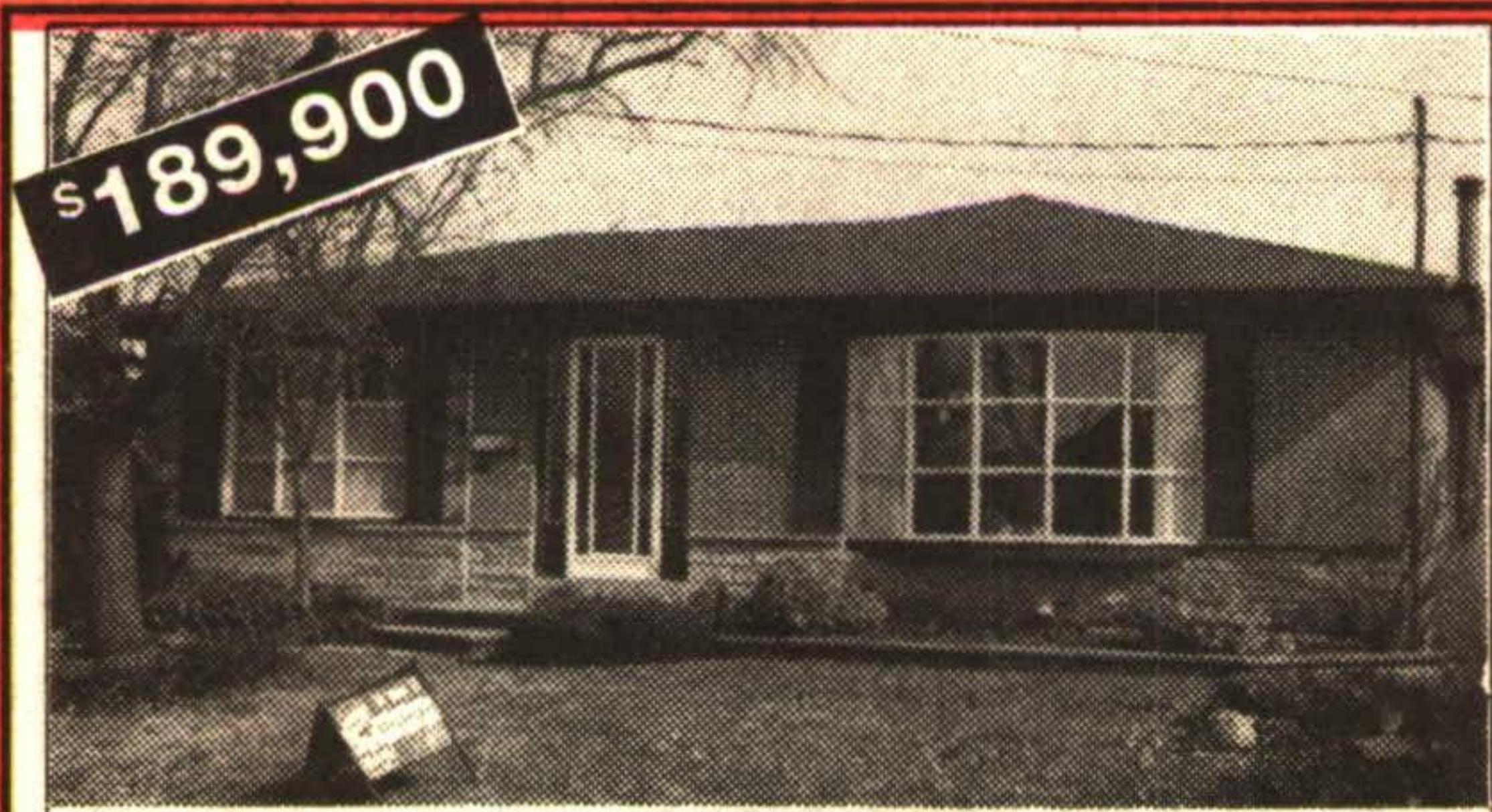

**QUIET CRESCENT**

A quiet crescent has very little traffic & is close to elementary school. A bright eat-in kit., office (or formal D.R.) & a 4th bed. downstairs complete this well maintained & spac. family home. Spring, summer & fall, you'll love our beautifully landscaped \* easy to maintain backyard with a large 16 x 32 Inground pool with a large deck. There is no need for a cottage. You'll enjoy relaxing or entertaining in our large & comfortable English pub style rec room with a warm woodstove on chilly winter nights. Other convenient features include central air/vac, electronic air cleaner on furnace, brand new breaker panel \* updated decking around pool area. Upgraded insulation \* electronic thermostat. Hardwood flooring throughout. Call **MICHAEL (MIKE) ADAMS\* 877-5211.** RM107-93



**MILLION DOLLAR VIEW**

Gorgeous 4 bedroom bungalow just north of Glen Williams with a million dollar view. Watch the wildlife from your deck and see the CN Tower on a clear day. From the finished rec room in the basement to the two car garage, everything you need in a home is here. Call **MICHAEL (MIKE) ADAMS\* 877-5211.** RM287-92