Why Settle?
FOR A HOME THAT IS ALMOST WHAT YOU WANT

David Barrager
Sales Representative*

877-5211

Re/Max Suburban (91) Inc.
833-7117 - Erin • 874-3051 - Toronto

Quality Built
Mapleview Estates

RICCIUTO CUSTOM HOMES

DARE TO COMPARE!!!
$229,900 to $309,900 up to 3450 sq. ft. on 50 ft. park lots

OPEN FOR YOUR INSPECTION

MODEL 2150

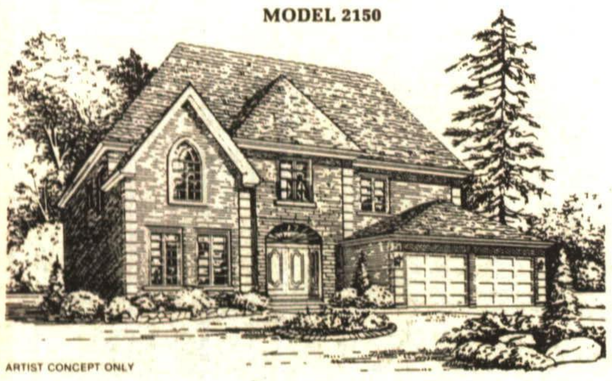

ARTIST CONCEPT ONLY

MODEL 2450C

ARTIST CONCEPT ONLY

"BUY UP or BUY DOWN"
SIMULTANEOUS CLOSINGS

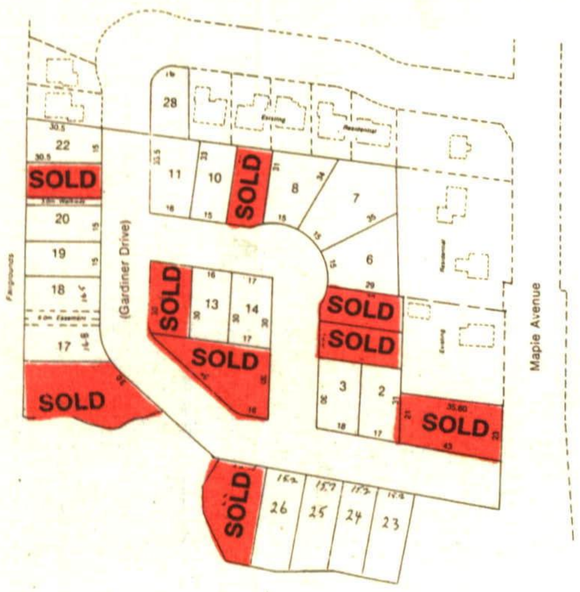

NORTH HALTON GOLF AND COUNTRY CLUB

MODEL 2850

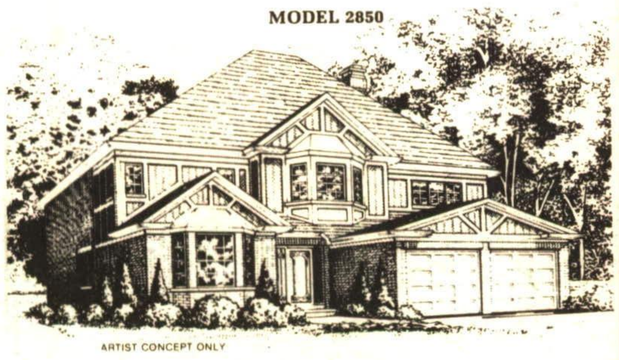

ARTIST CONCEPT ONLY

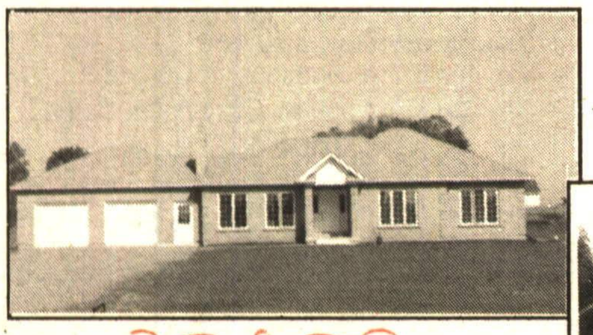

SOUTH WINDS ESTATES

Hurry with your offer now!

BUILDER SAYS SELL!
Will look at all offers!

ACTON

BEAUTIFUL
3 bedroom Cape Cod. Open concept home, 1.7 acre. Walkout basement, family room off kitchen with fireplace. Separate dining room and living room. Show and sell. Vendor says sell!!

DAVID BARRAGER* RM288-92

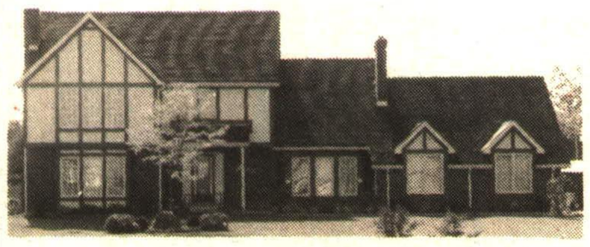

ABSOLUTELY FABULOUS IN BALLINAFAD
Luxury 4 bedroom executive home. Spotless from top to bottom with quality throughout. Beautiful private yard, cement pool, bar and shuffleboard, security system and heat pump. Truly a pleasure to show.
RM267-92

DAVID BARRAGER*

CALL DAVID * RE/MAX * NEED LISTINGS * CALL DAVID *

Streamline
management systems inc.

Is the only time you contact your customers when you send them an invoice - do you wish that you had the time to do that all important follow-up, but just never get around to it?

Now you can ... on-time, every time, and cost effectively.

Total list, correspondence (ad hoc, event driven or interval), and database management for as little at $50 per month after initial set-up. Call Lorii at (416) 873-9770 for details.

CAROL WOOD
*Sales Representative

Your Neighbourhood Specialist

873-3377

I have more properties available!

OPEN HOUSE
SUNDAY, MAY 16 - 1 - 4 PM
Affordable convenience presents itself along with the character & charm of village living. Drop by & see for yourself on Sunday. Bring the inlaws - there's plenty of room. **Or call Carol* anytime for a personal tour.** Dir: Hwy. 7 to Louisa St., Norval. CW93-070

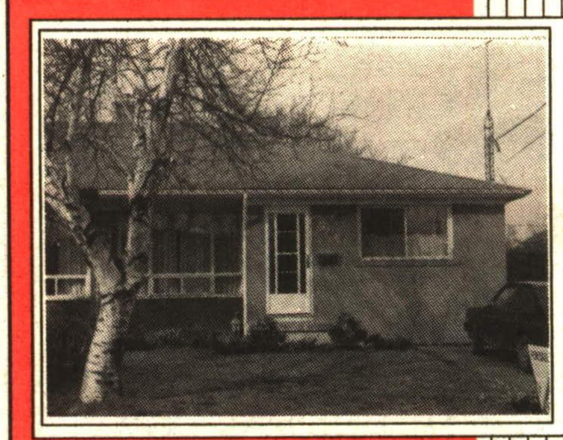

ATTENTION FIRST TIME BUYERS
For less than $7500 down you could own your first home. We'll even leave the fridge & stove. Good location, walking distance to shopping & schools. All this home needs is you & some tender loving care. **Take the plunge, call today and ask Carol* for your tour.** CW93-063

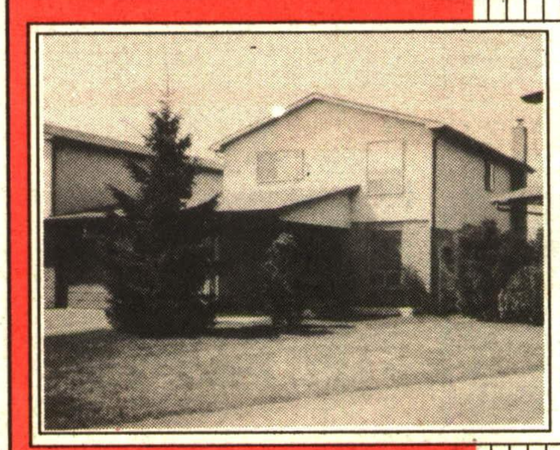

GROWING FAMILY? NEED MORE ROOM?
This home may be the answer to your problems. Boasting 4 large bedrooms, eat-in kitchen, fully finished basement, fireplace and central air. All the house you need on a large pie shaped lot. Easy commuting. **Ask Carol* for a preview today $179,900.** CW93-023

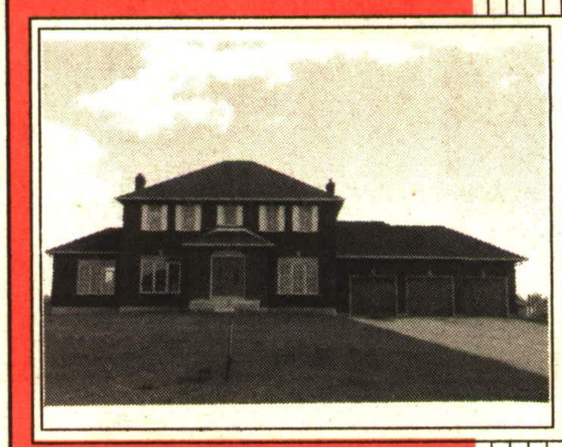

ELEGANCE & CHARM
Are visibly present when you enter this marvelous 4 bedroom family home. Loaded with extras like hardwood floors, sunken living and dining rooms, gourmet kitchen. Lots and lots of room to roam on the 1/2 acre lot in area of the finest homes. If your ready to move, **call Carol* for details.** CW93-012

Countrywide
All-Pro Realty Inc.

CALL DAVID * RE/MAX * NEED LISTINGS * CALL DAVID *