



# FABULOUS COMBINATION

**My Energy  
Your Desire to List or Sell**



**CHANCE OF A LIFETIME  
\$156,900**

For first time buyers, magnificent 3 bedroom bungalow with park like backyard. Finished rec room and hardwood floors throughout. Call Donna Rae\*. RM190-92



**GORGEOUS COUNTRY PROPERTY**

north of Georgetown

**\$219,900.**

**BONUS** 5% Mortgage for 2 years

Call Donna Rae\* 877-5211 RM094-92



**WOW!!!**

\$279,000 Huge family home boasting executive taste throughout; sparkling inground pool with plenty of backyard left over. Quiet dead end street. Call Donna Rae\* 877-5211. RM184-92



**\$219,900**

**THE THREE "C"'S**

Charming, character, country. 1 acre close to Ballinacree. Possible 5 bedrooms, \$219,900. Motivated vendor. Call Now Donna Rae\* 877-5211. RM254-91

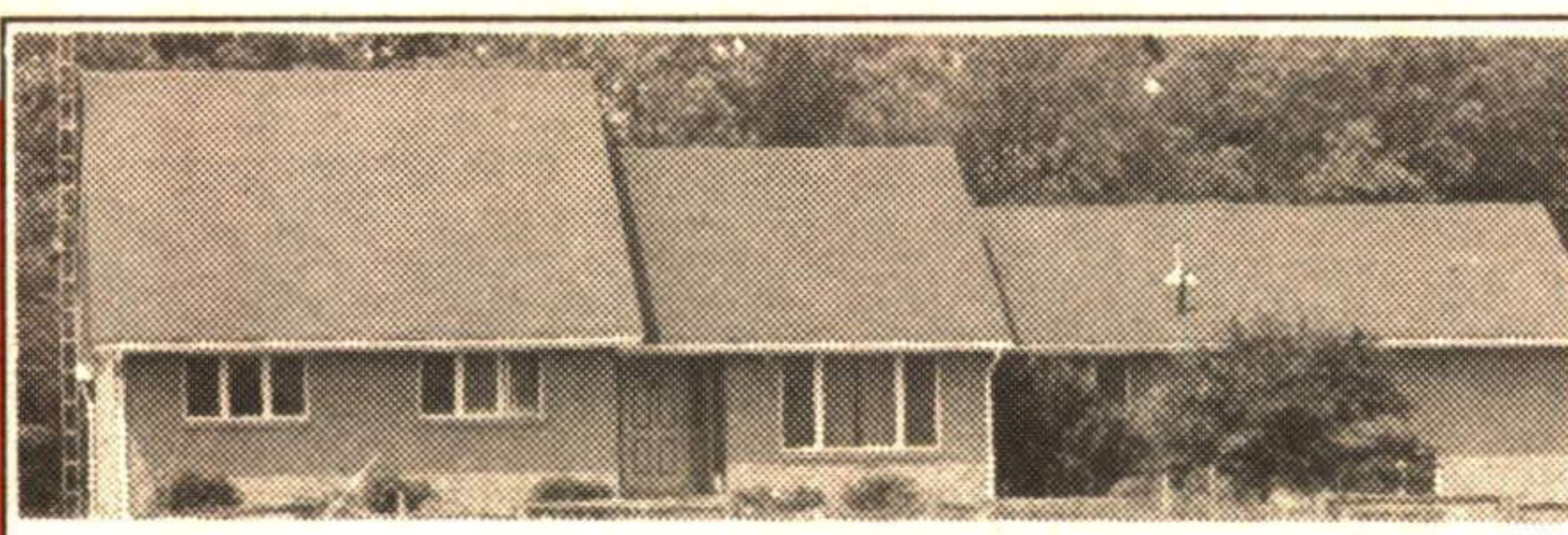

**28 ACRES**

Heated workshop, 300 sq. metres. Walkout from basement with 2nd kitchen and washroom (possible in-law), gorgeous property. Great location for horses. Call Donna Rae\*. RM194-92



**TWO FAMILY HOME**

Legal duplex and gorgeous country home as well. 2 separate entrances. Nice income from the 2nd side. Georgetown location. **MOTIVATED VENDOR. CALL NOW.** Donna Rae\*, 877-5211. RM139-92



**WORTH THE LOOK NOW**

Large family home. Finished basement. Sunroom addition. Gorgeous deep deep deep fenced lot. 2 car garage. All this for \$179,900. Call Donna Rae\* RM107-92



**PICTURE PERFECT**

3 bedroom sidesplit in town on a quiet, private crescent. Walk to mall, doctors and public schools. Immaculate 10++ throughout and includes upgrades such as a new roof and windows in '91. Call Donna Rae\*. RM217-92

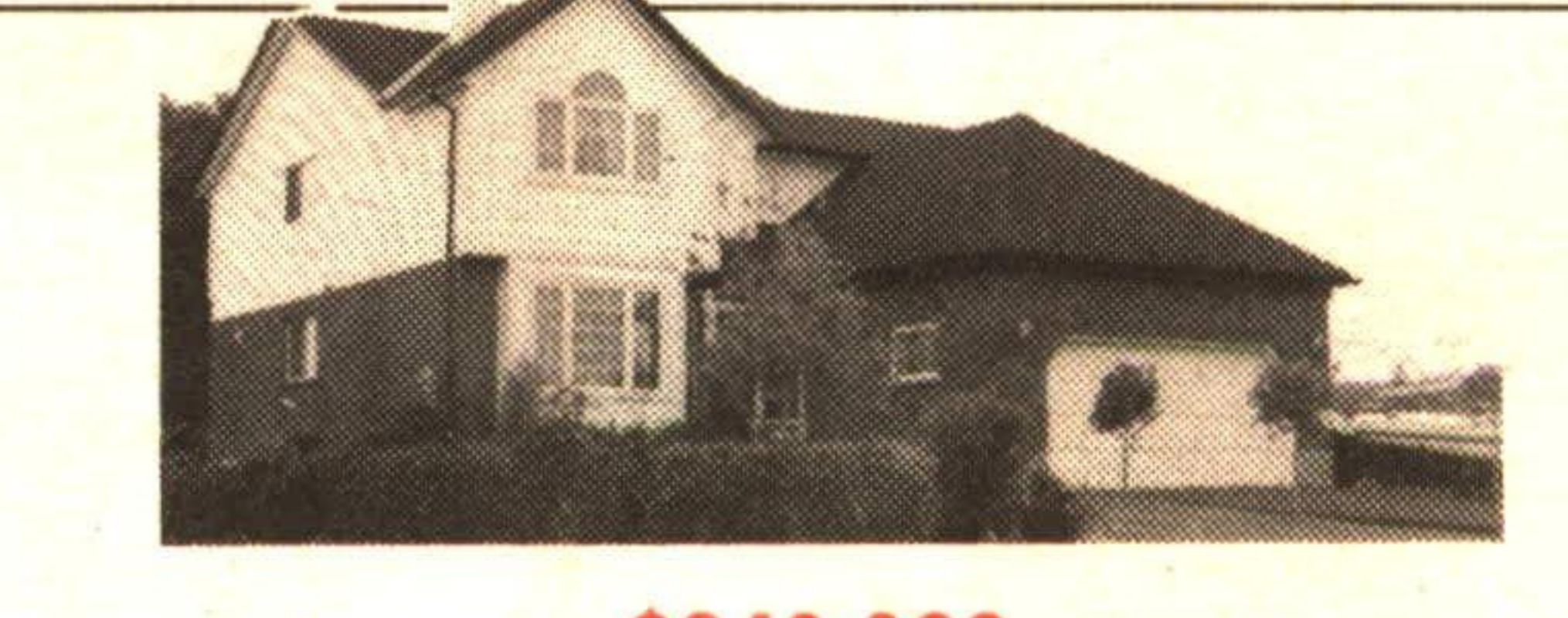

**\$249,900.**

Will buy you this gorgeous home with a unique design. 16' ceiling, skylight and 16' stone wall boasting an almond painted woodstove. 4 bedrooms (large). 10' x 10' playhouse. Center fireplace dividing the living rm and dining rm. Donna Rae\* 877-5211. RM183-92



**THREE FAMILIES...**

could easily live in this massive 3 family home on 5 acres in the country. Large country kitchen. 5 washrooms and private huge deck overlooking a pond. Immaculate and excellent decor throughout. 3 separate entrances - one for each family section. Call quickly. Donna Rae\*, 877-5211. RM219-92

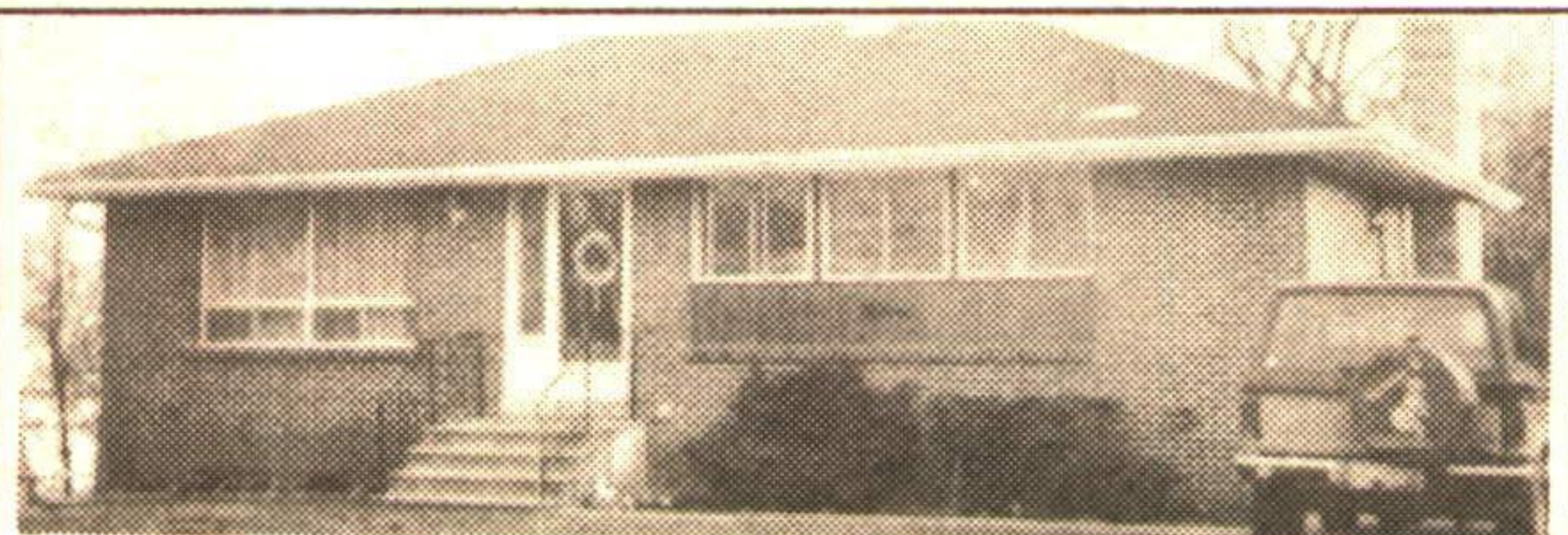

**IN-LAW SUITE**

Gorgeous bungalow with walkout basement converted to in-law suite for family (teenagers). Soft decor and some hardwood floors. Backs onto park. Call NOW. Donna Rae\*. RM116-92

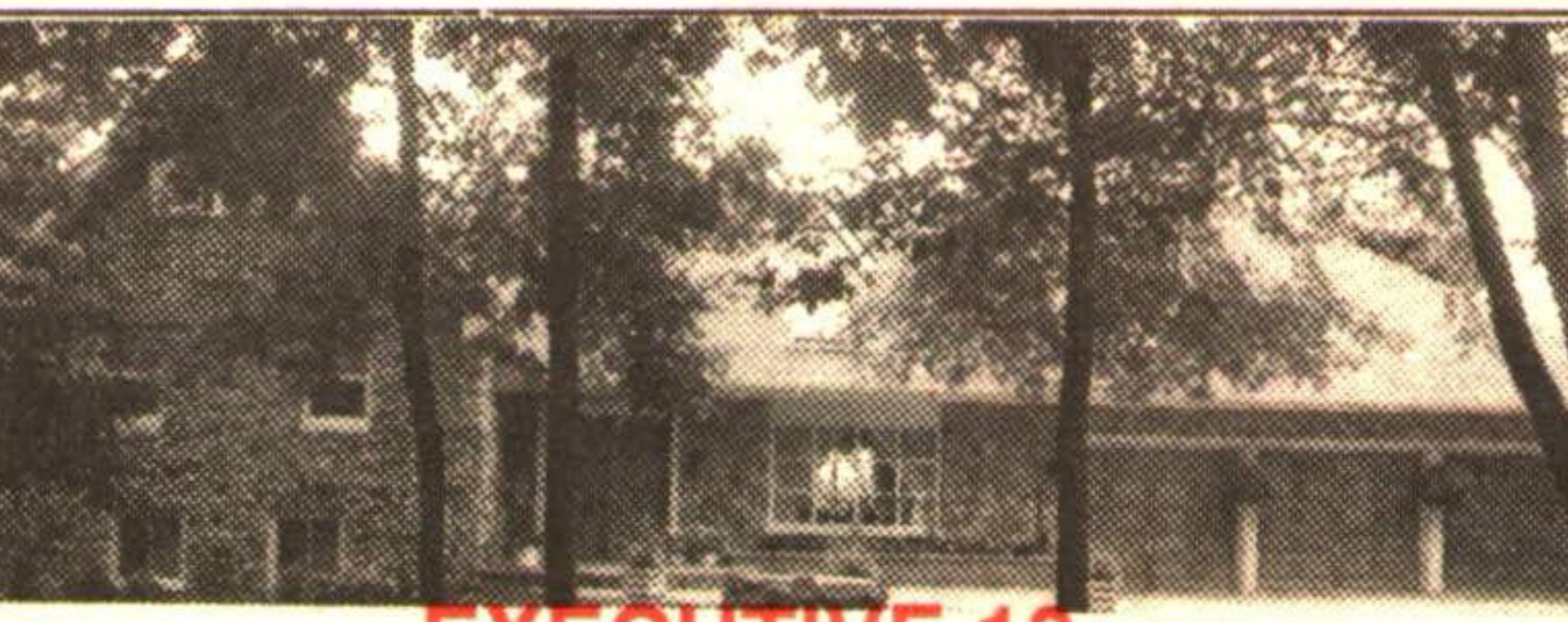

**EXECUTIVE 10+++**

Off Trafalgar and close to Steeles for commuting is this gorgeous stone home. Ceramics, plush carpets, hardwood floors and perfection throughout. The upstairs boasts a gorgeous inlaw suite that is as elegant as the main floor. The family room is a showpiece in itself. Great colour choices and decorating. **JUST MOVE IN.** Donna Rae\*. RM215-92

**THE BETTER WAY...  
873-1058 RES.  
24 Hour  
Service**

**RE/MAX** *Above the Crowd!*

**DONNA  
RAE\***

**RE/MAX SUBURBAN (91)  
877-5211**

\*Sales Rep.

