

ROYAL LEPAGE MORTGAGE PROGRAM HOME BUYERS PROGRAM ROYAL LEPAGE REAL ESTATE SERVICES LTD., REALTOR



Allan Robertson\*\*  
Manager



Margaret-Ann Baker\*  
584-2870



Ada Bathgate\*  
(519) 833-2314



Karen Hill\*  
(519) 941-4248



Tillie Harvey\*  
877-9550



Dean Jackson\*  
877-8192



Mary Maan\*  
456-0509



Carole MacLeod\*  
877-8515



Betty McKend\*  
(519) 856-2170

# ROYAL LEPAGE

## Advantage

ROYAL LEPAGE REAL ESTATE SERVICES LTD., REALTOR

877-0173 TORONTO LINE: 846-2005  
TOLL FREE 1-800-387-2230

\* Sales Representative \*\* Associate Broker



Terry Black\*  
(519) 853-1266



Shirley Bonnell\*  
(519) 928-5683



Marilyn Champ\*  
877-9625



Kathleen Dobbie\*  
877-7393

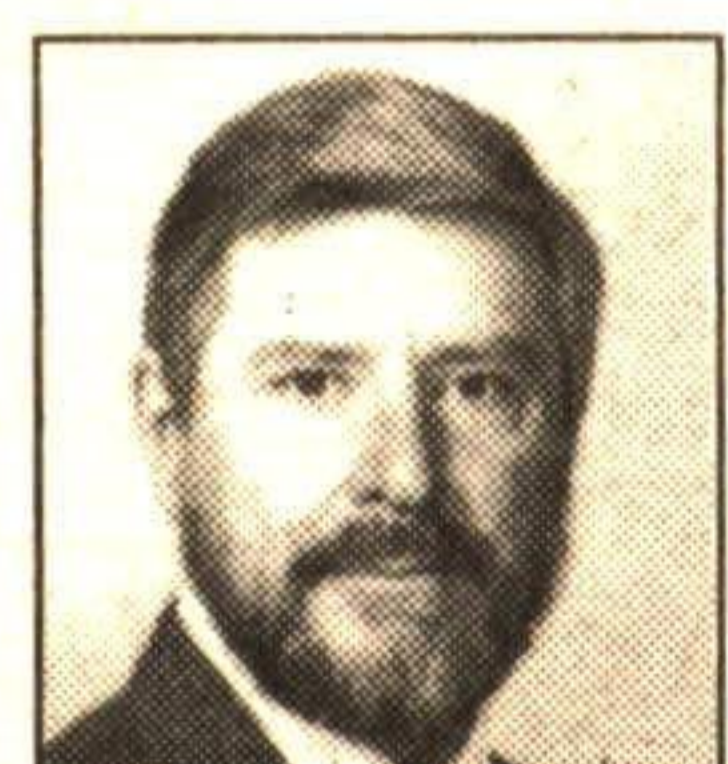

Richard Judd\*  
(519) 833-2576



Anne Lich\*  
(519) 855-4732

**877-0173** TORONTO LINE: 846-2005  
TOLL FREE 1-800-387-2230

\* Sales Representative \*\* Associate Broker



Kathy Monckton\*  
877-6420



Bertha Moran\*  
877-6345

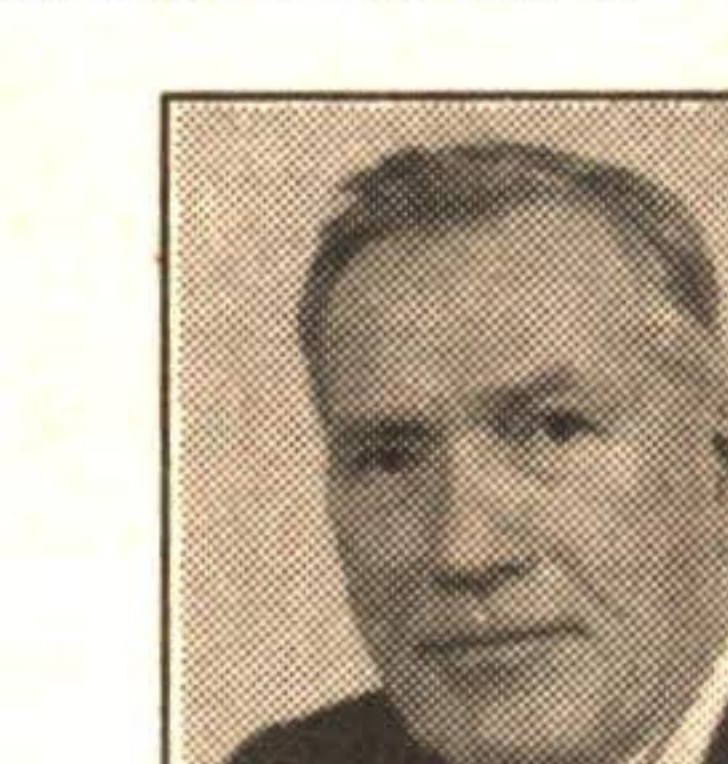

Culver Riley\*  
(519) 855-6115



Donna Robbins\*  
877-4485



Brian Robinson\*  
877-5081



Susan Whitteker\*  
873-2546

**IN TOWN**

**\$109,900 - ACTON**  
Det. 4 bdrm, handyman's special. C1 zoning. Terry Black\*. 21-1

**\$139,900 ACTON**  
Start here anytime!! Euro kitchen - fenced garden! Betty McKend\*. 32-29

**\$139,900 - GEORGETOWN**  
Brand new listing. Kingsmill Townhouse - end unit - Mulberry model. Dean Jackson\*. 1-37

**\$139,900 - GEORGETOWN**  
Beautiful Kingsmill Townhouse. Panoramic view. Walkout from kitchen to deck. Dean Jackson\*. 1-36

**\$159,000 - ACTON**  
Good \$ sense - 3 bdrm, fam. rm with FP, rec rm with stove. Betty McKend\*. 32-25

**\$159,000 - HILLSBURGH**  
Super shiny sidesplit. Kathleen Dobbie\*. 23-9

**OPEN HOUSE AUG. 16, 2-4**  
34 Rexway Dr. \$164,900  
Mary Maan\*. 23-7

**\$165,000 - ACTON**  
Commercial possible. Rental income now. Invest! Betty McKend\*. 32-18

**\$107,900 - GEORGETOWN**  
Single? Invest now! Appliances - parking - good buy! Betty McKend\*. 32-26

**\$179,900 - GEORGETOWN**  
"The Park Area". 3 bdrms., fam. rm., FP, mature trees. Susan Whitteker\*. 16-102

**\$137,000 - ERIN VILLAGE**  
New listing! Cosy 3 bdrm, 2 bath home on 1/3 acre. Richard Judd\*. 5-39

**\$189,000 - GEORGETOWN**  
New home to be completed. Features 2 bdrm in-law suite + 3 bdrms, near "GO". Kathleen Dobbie\*. 23-8

**\$229,000 - 'OLDE' GEORGETOWN**  
Century charm, 4 bdrm, huge lot, stream. Kathy Monckton\*. 7-2

**\$345,000 - GEORGETOWN**  
Live in luxury & enjoy - executive home. Susan Whitteker\*. 16-103

**\$169,000 - 'CEDAR VALLEY'**  
Quiet hamlet - good house with huge kitchen & 3 bedrooms. Betty McKend\*. 15-67

**\$189,900 - ERIN COUNTRY**  
Charming secluded board & batten on 1/2 acre. Anne Lich\*. 28-124

**\$259,000 - ERIN TOWNSHIP**  
18 acres - pond, stream, 3 BR house, privacy! Marilyn Champ\*. 4-63

**\$345,000 - GEORGETOWN**  
Double size lot - special touches throughout. Susan Whitteker\*. 16-103

**\$269,000 - HALTON HILLS**  
3 bdrm bungalow on 22 mixed open & wooded acres. Brian Robinson\*. 35-20

**\$269,000 - "THE GLEN"**  
Location - views + 10 good acres with barn, paddocks & house. Betty McKend\*. 15-68

**RURAL**

**\$269,900 - ERIN TOWNSHIP**  
Charming log home. Cedar shake roof. 2 acres. Anne Lich\*. 28-121

**\$279,000 - ERIN COUNTRY**  
Secluded cape cod R2000 home. 2 acres 30'x48' bldg. Anne Lich\*. 28-122

**\$279,000**  
Country in town! Private setting. This is a must to see! Carole MacLeod\*. 16-101

**\$229,000 - HALTON HILLS**  
Privacy, 3 bdrm. split, pool, trees, chalet. Kathy Monckton\*. 7-1

**\$305,000 - ERIN TOWNSHIP**  
1865 fieldstone home, mature treed acreage. Anne Lich\*. 28-120

**\$319,000 - EAST GARAFRAXA**  
Ease into country - the picture tells it all. Karen Hall\*. 2-34

**\$198,500 - HILLSBURGH**  
Custom built beauty. 1/2 acre treed lot 10+++ . Tillie Harvey\*. 9-67

**\$339,000 - ACTON/ERIN**  
48 acre horse facility. 17+ stalls, 3 bdrm house. Richard Judd\*. 5-38

**\$389,000 - "GLEN" COUNTRY**  
Elegant country presentation with pool & privacy! Betty McKend\*. 32-28

**\$325,000 - CALEDON**  
4 bdrm. exec. home on acre. Long views. Well located. Carole MacLeod\*. 16-106

**\$399,000 - 20 S/R CALEDON**  
10 yr. restored log + tennis court on 2.35 acre. Margaret-Ann Baker\*. 29-2

**\$429,000 - MONO MILLS**  
5 gorgeous acres, pool, bush, 4 bdrm ranch bungalow. Margaret-Ann Baker\*. 29-7

**\$449,000 - TERRA COTTA**  
10 acre privacy, 5 bdrm ranch bungalow, pond, bush. Margaret-Ann Baker\*. 29-1

**\$450,000 - ERAMOSA TOWNSHIP**  
1875 Scotch stone home. Unspoiled 89 acres. Richard Judd\*. 5-36

**\$495,000 - ERIN COUNTRY**  
Spacious home & magnificent workshop on 5 acres + + +. Mary Maan\*. 31-67

**\$945,000. ERIN COUNTRY**  
Million dollar view!! Majestic tudor. 48 acres. Anne Lich\*. 28-123

**\$1,090,000 - NEAR GEORGETOWN**  
Magnificent stone reproduction. Coach house, pond. C. MacLeod\*. 16-97

**\$595,000 - FORKS OF THE CREDIT**  
Dream retreat home on very private 3 acre lot. Carole MacLeod\*. 16-105

**\$699,000 - CALEDON**  
REDUCED! 4 beds, seclusion, tennis, stream. Richard Judd\*. 5-18

**\$1,275,000 - CAMPBELLVILLE**  
45 acres. 1850 stone home. Margaret-Ann Baker\*. 29-6

**\$68,500 - ACTON** - Build a tree house on this vacant lot! Donna Robbins\*. 13-1  
**\$79,000 - ACTON** - 2 acres. Ready to build - all approvals except building permit. Golf course, stream. Richard Judd\*. 5-26  
**\$159,900 - ACTON** - 12 treed acres in Halton Hills. Call Kathleen Dobbie\*. 23-5

**\$179,000 - GRAND VALLEY** - Entrepreneurs - established hair salon + Sears parcel pick-up building. Call Shirley Bonnell\*. 3-1  
**\$300,000 - ERIN** - Start your own business. Com. zoning. Good location. Karen Hall\*. 2-37  
**\$249,000. WEST GARAFRAXA** 100 acres. Pastures, trees, creek. Come build! Karen Hall\*. 2-35

**\$325,000 - CALEDON** - Build your dream home on this exceptional 10 acres. Credit River runs through. Call Bertha Moran\* or Kathleen Dobbie\*. 19-17  
**\$259,000 - ORANGEVILLE - POWER OF SALE** 75 acres. House needs renovating. Margaret-Ann Baker\*. 29-9

**\$269,000 - BELWOOD** - 96 Rolling ac. fields, cedar & spruce. Karen Hall\*. 2-35  
**\$299,000 - CALEDON** - 43 acre building lot. Rolling & private. Views to Toronto from high points. Walk it with Carole MacLeod\*. 16-100  
**\$425,000 - NORTH ALBION** - 31 rolling acres, Humber stream, bush, views. Margaret-Ann Baker\*. 29-10

**\$579,000 - CALEDON** - 95 acs. of woods & meadows. Mississauga Rd. Walk it with Carole MacLeod\*. 16-74  
**\$900,000 - ORANGEVILLE** - 7+ acres prime hwy commercial on Hwy 9, mins. from town. 2 steel 48x100 bldgs. small house. "SELL". Margaret-Ann Baker\*. 29-8

INFO HOME

CARRIAGE TRADE

170 GUELPH ST., GEORGETOWN