

877-5211



\$219,900

COUNTRY • BALLINAFAD
1 ACRE • LARGE LARGE HOME
 Huge main floor family room. You owe it to yourself just to look this time. \$219,900. Donna Rae*. RM254-91



\$149,900

LARGE HOME, HUGE YARD
 Massive kitchen, main floor laundry. 1st time buyers delight, affordable and all for 5% down (to qualifier). Call Donna Rae*. RM070-92



\$379,900

FANTASTIC
 Victorian charmer with the character and features of yesteryear. Original wood floors throughout main staircase. Completely decorated with the period in mind. All brick work in excellent condition. All new wiring, plumbing, new kitchen and three gorgeous washrooms. All this on 4+ acres and a pond. Call Now Donna Rae*. RM190-91



REDUCED

CAPE COD - BALLINAFAD
 Executive subdivision within minutes of Georgetown. Upgrades, ceramics, gorgeous acre lot, 2 car garage. Think it's now affordable. It is. Call now for details. Donna Rae*. RM280-91

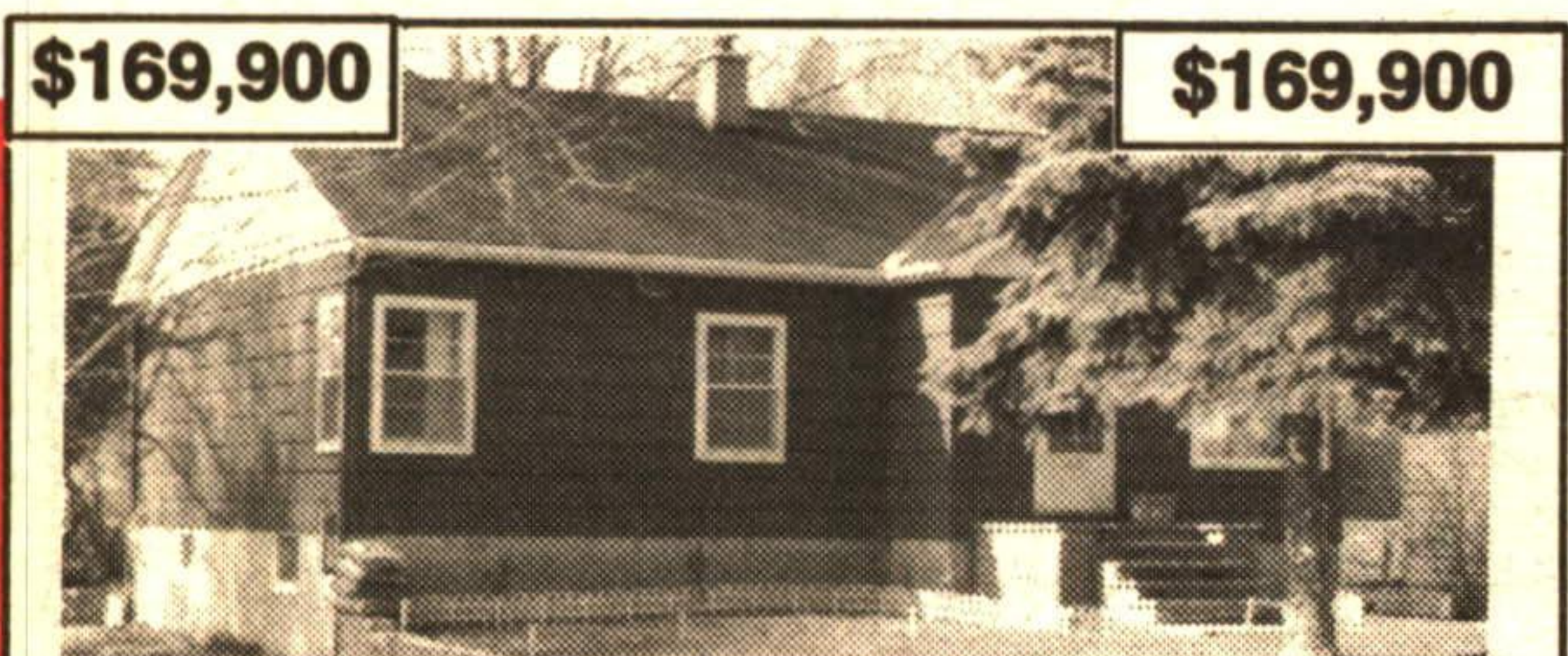

\$169,900

\$169,900

5% DOWN TO 1ST TIME BUYERS
 Immaculate bungalow. Walk to downtown or outdoor pool. Plenty of character. Donna Rae*. You'll be glad you called. RM062-92



FEATURE HOME

LIMEHOUSE CHARMER
 Duplex - Live in one side, family in 2nd side. Renovated throughout. 1.15 acres. Historical site. Large, lovely and well worth a call. Donna Rae*. RM139-92

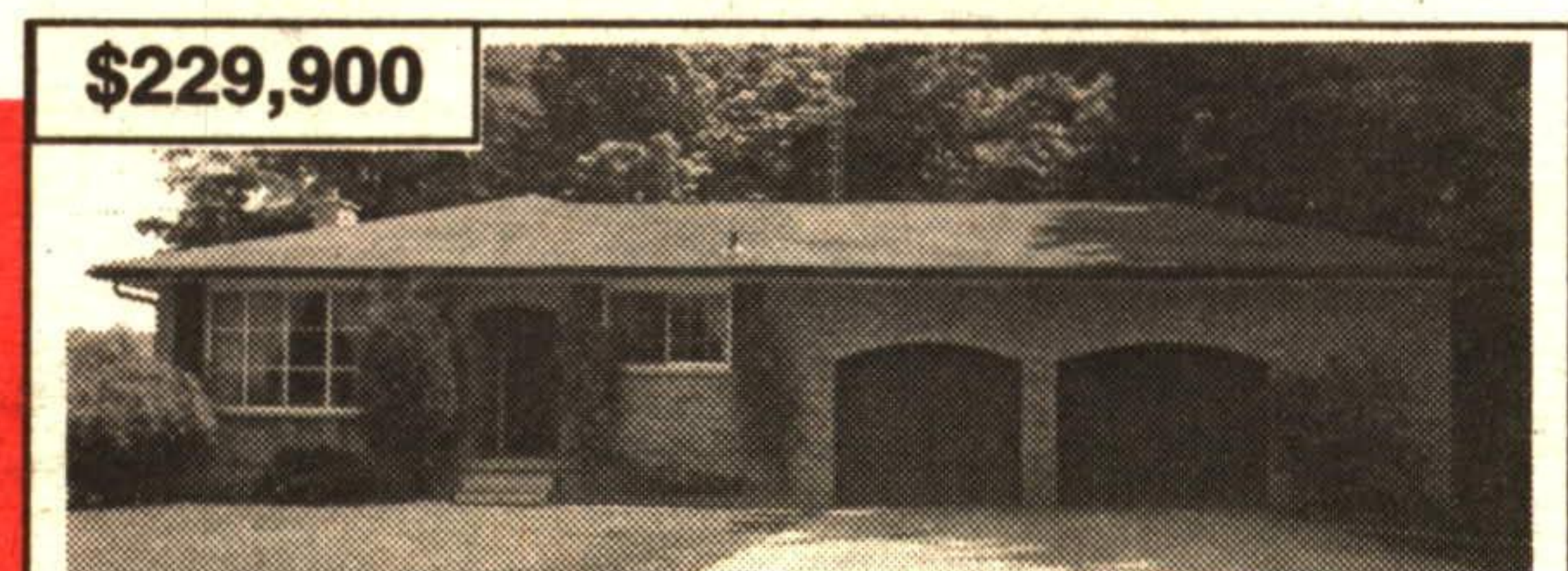

\$229,900

TRANQUIL
 Serenity, birds and deer. Sound wonderful? You bet. Minutes above Ballinafad. 3 bedrooms, 2 car garage. Finished rec room and large deck. Call Donna Rae*. RM094-92



REDUCED

\$189,900 - CANADA HOME
 Gorgeous (almost) NEW home. 2000 sq. ft. 3 washrooms. Extra large master bedroom, oak kitchen, fireplace and plenty more. Call quickly, Donna Rae*. RM088-92



REDUCED

\$214,900

EXTRA EXTRA LARGE
 Family home, 4 oversized bedrooms, patio walkout from this bright new sunroom. Summer Sunday brunch would be great in this room. Lovely yard, finished rec room, 3 washrooms, eat-in kitchen and dining room. Now you can see why this home would be great for growing or large families. Call Now Donna Rae*. RM096-91

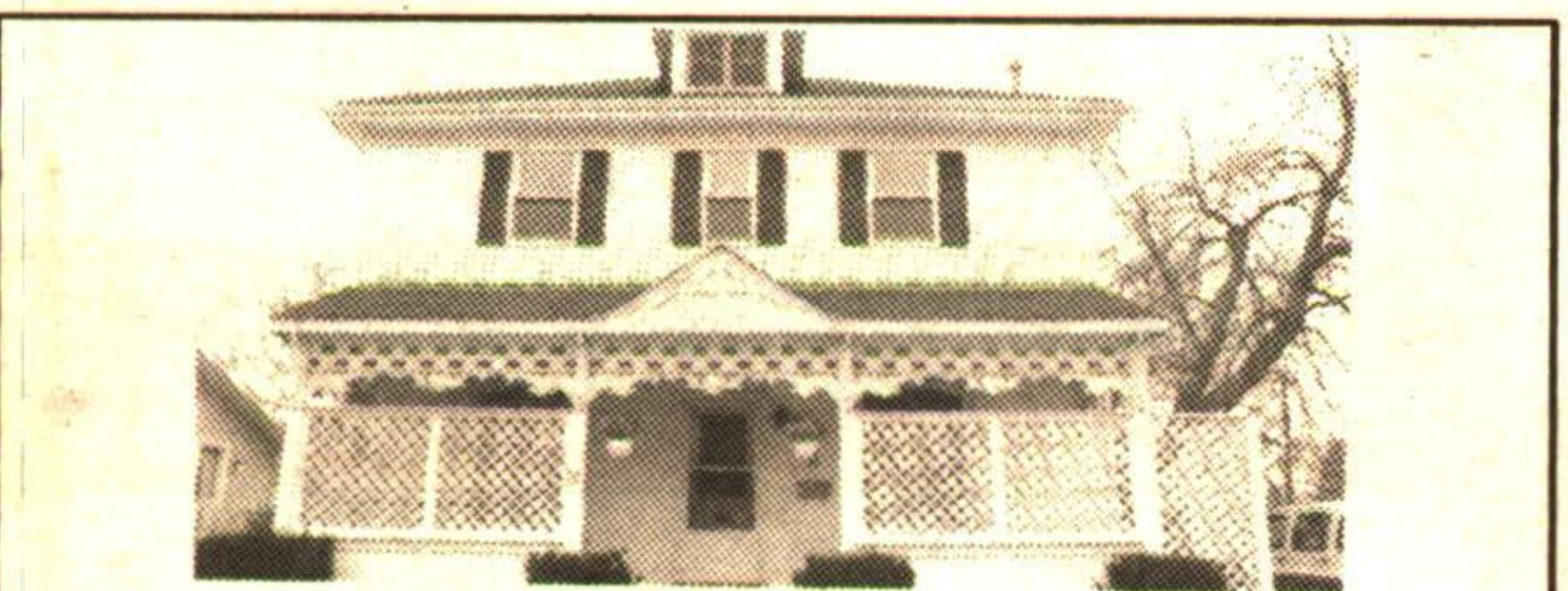

GEORGE STREET CLASSIC
 Centrally located century home with high ceilings and large rooms. Fully renovated less than ten years ago. Large screened deck off family room, fully fenced yard. Call Donna Rae*. RM095-92



GREAT FAMILY HOME
 2 car garage, fantastic yard. New sunroom off kitchen. Walk to downtown. \$179,900. \$179,900. \$179,900. Donna Rae*. RM107-92



IN-LAW SUITE
 Gorgeous bungalow with walkout basement converted to in-law suite for family (teenagers). Soft decor and some hardwood floors. Backs onto park. Call NOW. Donna Rae*. RM116-92

THE BETTER WAY...

873-1058 RES.
 24 Hour Service



DONNA RAE*



RE/MAX SUBURBAN (91) INC.

*Sales Rep.