Guaranteed Sold Guaranteed Sold Guaranteed Sold Guaranteed Sold Guaranteed Sold Guaranteed Sold Guaranteed Sold Guaranteed Sold

877-5211
Toronto Line

874-3051
Erin/Hillsburgh

(519) 833-7117

THERE IS A BUYER For Your Home Out There and

RE/MAX
Suburban (91) Inc.
360 Guelph St.,
Georgetown

DESIRABLE AREA $189,900

Huge eat-in kitchen. Main floor family room with fireplace and W/O. Large living room, dining room. Very well maintained. Dutch clean. Great value. 1800 sq. ft. Called Ashton Woods Home - Good builder. Pleasure to show! Call Mike* 877-5211. RM096-92

MIKE ADAMS*

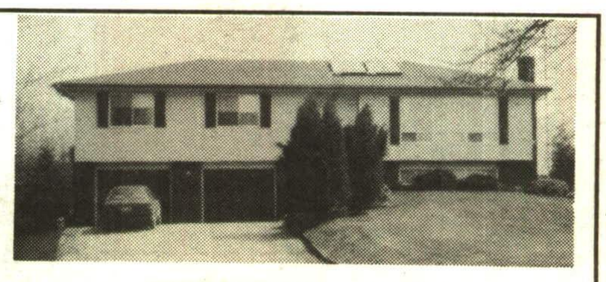

COUNTRY HOME – $239,000

Super 3 bedroom country home. Mint clean, large rec room with fireplace. Nice location, edge of town. Mature trees, large principle rooms, country kitchen, large garage. Very scenic. Call Michael (Mike) Adams* at 877-5211. RM126-92

HOT NEW LISTING
$179,000

Don't miss out on this one. Great Location! A must to see. Call Mike* at 877-5211. RM142-92

Will Find Him!

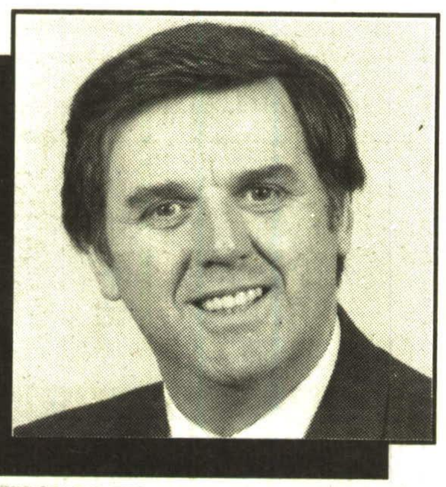

MICHAEL J. ADAMS (Mike)
Award Winning Sales Representative*
Res. 873-4041

$249,000
GORGEOUS MARYWOOD MEADOWS HOME

Quiet location, walk to downtown, Park School. Walkout to covered patio. Great landscaping. Separate dining room, family room with fireplace. Country kitchen. Very spacious rooms. Well cared for home. Finished basement, upgraded features. Large double car garage. Spacious entrance hall. A must to see. Call Michael (Mike) Adams* at 877-5211. RM106-92

IT'S ALL BEEN DONE $212,000

Super location, 2 storey brick, fully fenced prop., great landscaping, super backyard, fully fin. basement with w/o. Great for kids. Cen. vac., cen. air., auto gar. opener, storage shed, close to school, shopping. Main fl. laundry rm., FR with fireplace, a must to see. Call Mike Adams* 877-5211. RM047-92

Would You Like Your House GUARANTEED SOLD IN 90 DAYS

Shopping for a new home becomes much easier when YOU know your home is SOLD. Let me, **MIKE ADAMS*** appraise your home and "current market value". I will, along with the RE/MAX dynamite Sales Team market your property. If it does not sell for the market value within 90 days, I will buy the property myself. If your property sells for a higher price, the profit is yours. At least you know the money you have to work with. The risk is all mine, I'm ready and waiting to work for you. Call me today **MICHAEL (Mike) ADAMS*** at 877-5211.

*Not intended to solicit properties already listed.

ATTENTION FIRST TIME BUYERS
$133,000

Look at this mint unit close to everything. Great yard, private hedge, backyard, some landscaping done. You must see this unit. Vendor must sell so come look and see this great starter or retirement home. Call Mike* for further details 877-5211. RM138-92

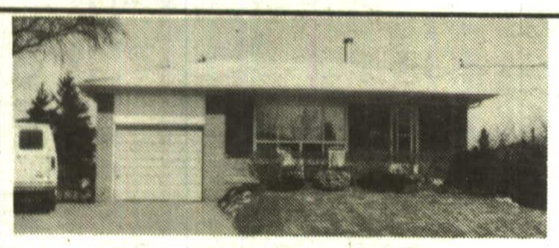

CENTRALLY LOCATED $214,000.

Sharp loc. on quiet crt. Huge pie shaped lot like living in country. IG pool & space for skating rink. Walking dist., to schools & shopping. Upgraded windows, fully fin. bsmt. Pleasure to show. 2 W/R suitable for lrg. family. Mature landscaping, LR has w/o to FP. Just come look and see Mike* at 877-5211. RM092-92

83 ACRE FARM - BALLINAFAD $559,000

Open concept home. 2 huge floor to ceiling F.P. 2 inserts, balcony wraps around home, fir beams, cedar ceilings, 20 x 40' concrete pool, 2 stream fed ponds, dressing area in M. bedroom, 115' guest house 30 x 40', 2 st. kit. bath, LR, STR. ELF, S & S, SD, Brdlm, W/L, B/I Dish, Corning, R/I Oven, Fridge, Washer, Dryer, all Window Cov. 2 WOC stoves in guest rm. house, strg. barn w/stalls & lighting coral. Call Michael (Mike) Adams* 877-5211. RM085-92

HOT NEW LISTING! MUST SELL! $215,900.

4 bedroom family home close to school & shopping. Oak kitchen with walkout to interlocking brick patio. Oak trim in living room, dining room and hall. Living room windows & broadloom replaced in 1991. Central air, main floor family room. Alum. siding, eaves & soffits. Includes 3 appliances. Call Mike Adams* 877-5211. RM103-92

Attention: Homes needed in Georgetown. Purchasers waiting. If you are thinking of a move. Please call for a confidential appointment.

MINT CONDITION $199,000

One of a kind with loft & skylights, 3 lge. bdrms, 2 woodburning stoves. Fantastic basement with w/o to sun rm. & landscaped yard. Nice warm feeling in this home. Many extras. Call Michael (Mike) Adams* 877-5211. RM129-92

Guaranteed Sold Guaranteed Sold Guaranteed Sold Guaranteed Sold Guaranteed Sold Guaranteed Sold Guaranteed Sold Guaranteed Sold