



Love that coffee, Tim

John Malinosky, (left) proprietor of Tim Horton's Donuts in Georgetown was joined by a number of special people Wednesday as he hosted "Coffee Day" during which all coffee sales were donated to the Tim Horton Children's Foundation, which operates a number of children's camps for under-privileged children. Among those joining John, included (from left) employee Tammie Harren, former hockey star Dave Tataryn, and former Hamilton Tiger Cat, Steve Kearns.

TED BROWN Halton Hills Weekend

Welfare growth rate slows by 50 per cent

By ROB KELLY
Special to The Independent/Free Press

The growth in Halton's welfare rolls has fallen to half the pace of a year ago, regional social services commissioner Bonnie Ewart said Monday. The rate was down to 12 per cent by early 1992, as opposed to 24 per cent for the beginning of 1991.

It is "a somewhat more optimistic picture," said a cautious-sounding Ewart at the regional health and social services committee meeting. "We still have caseload growth. But there's a distinctly slower pace."

One of the measuring tools used by regional officials to gauge welfare trends - the number of phone calls to the department - has shown a marked decrease. At the end of 1991 roughly 530 calls per day were streaming into Halton's welfare office. The total has fallen to approximately 400 a day.

However, the end result is still a consistent trend toward higher welfare rolls. In March, more people than ever were counting on the system. There were 3,452 cases in

Halton. Each one can represent a family, and the rule of thumb is that there are two people on welfare for every case.

Welfare caseloads have been steadily, at times dramatically, increasing since the summer of 1990 in Halton. From January 1991 to January 1992, Halton's case burden shot up more than 56 per cent. There were 2,136 cases at the beginning of 1991 and 3,337 at the start of this year.

Almost three-quarters of the people on welfare are considered employable, Ewart said, but can't find jobs. Currently 72 per cent are deemed to be capable of working, up from 61 per cent at the same time last year. A related statistic indicates that the turnover rate - the number of people getting off welfare in any given month - has slipped too. It's down to 46 per cent of the caseload. Last year it was 49 per cent and in 1990, 61 per cent.

Ewart also pointed out that while unemployment insurance claims were down slightly in March from March '91, the unemployment rate went up from 9.9 per cent to 10.5 per cent.

Zellers

19 SMILES ~~\$12.99~~
NOW ONLY \$9.99

CLIP THIS AD AND SAVE!

• 1-8x10* • 2-5x7's* • 16 Wallets (2x1)*
Circle your calendar now for advertised date(s)!

19 Portraits Only \$9.99!

Special includes one 8x10*, two 5x7's* and 16 Wallets (2x1)* on traditional blue background only (1 pose). One offer per family. Additional portraits are available. Customer satisfaction is guaranteed.



* PORTRAIT SIZES ARE APPROXIMATE.
\$2.00 Sitting Fee Per Person.

Promotion Dates: and Hours:	MAY	THURS. 7 10-8	FRI. 8 10-8	SAT. 9 10-5
--------------------------------	-----	---------------------	-------------------	-------------------

ZELLERS

Georgetown Marketplace, Hwy. #7, Georgetown

Because... the lowest price is the law!*



ACHILLES MAZDA LTD. GOOD NEWS

For your convenience our Service and Parts are Open 8 a.m. - 12 noon Saturdays

ENGINE TUNE-UP

We will change spark plugs, filters, clean battery cables, check emission system for proper operation, set engine to specifications and road test.

15% off
Parts & Labour

HOURS:

Mon. - Fri.
8 a.m. - 5 p.m.
Sat. 8 a.m. - noon

FREE 12 POINT MAINTENANCE INSPECTION

We will check all brakes, lights, front end, steering components, tires, cooling system exhaust suspension etc.



WE SURROUND YOU WITH SATISFACTION

Genuine Mazda Parts & Accessories

Specialized Mazda Service

BRAKE SPECIAL

- We will replace Brake Pads and/or Shoes
- Resurface Rotors and/or Drums
- Repack Wheel Bearings

All Parts & Labour

15% off
Discount
plus taxes

357 Queen St.
East
Acton, Ontario
L7J 1R1

For appointment please call 1-519-853-0200 or 416-453-8965

HAPPY 80TH BIRTHDAY GORD

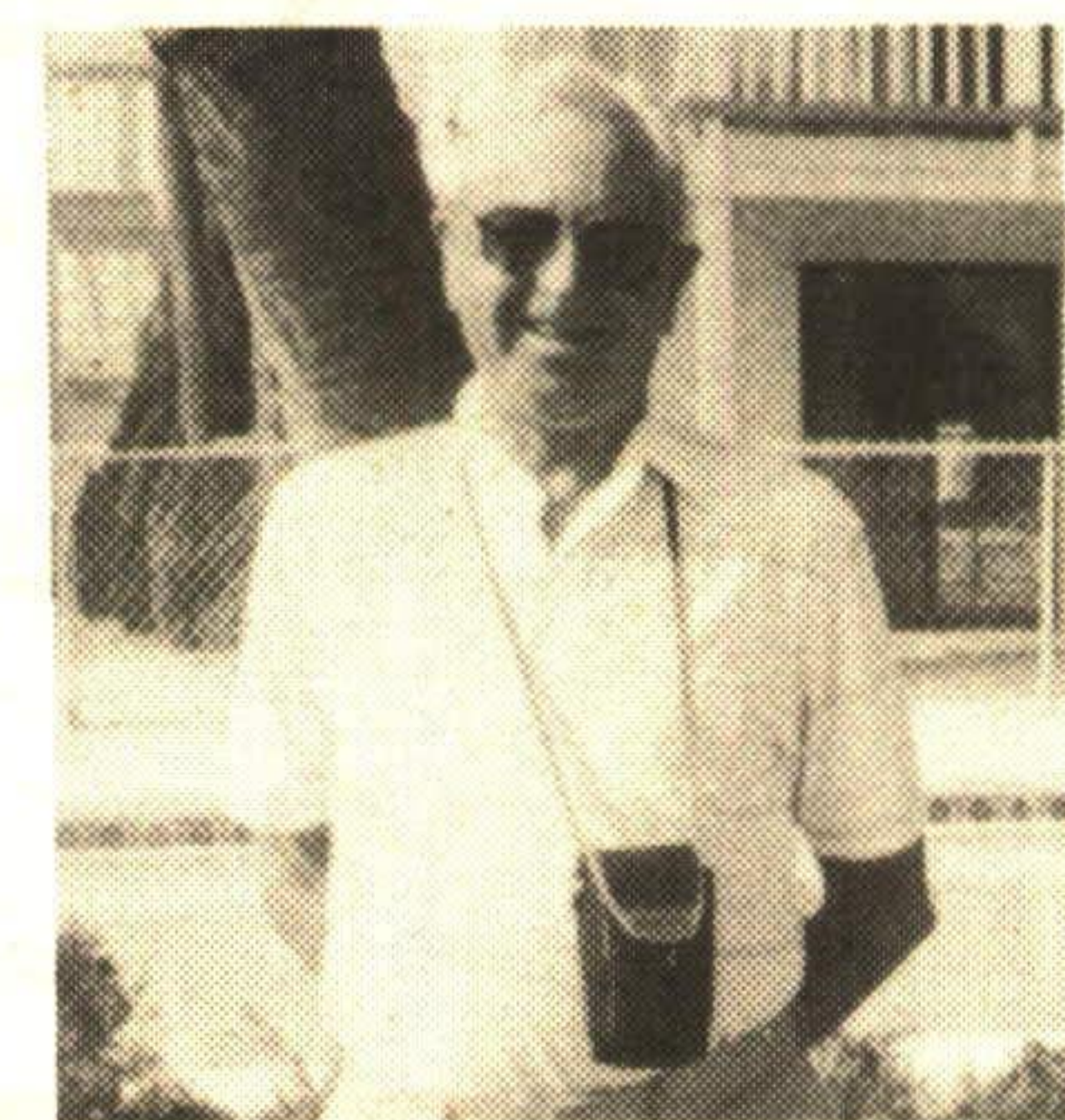

Open House to celebrate Gord Harley's "Big One" Sunday, May 10th Georgetown Legion 2 - 5 pm Best Wishes only please

REALTY WORLD™

YOUNGBLOOD-ATKINSON REALTOR
390 Tower St. S. 131 Geddes St.
FERGUS ELORA
519-843-1365 519-846-0959

OPEN HOUSE

Sun. May 3, 1992
1 to 3 p.m.

RR4 Belwood
VERY PRIVATE

GENTLEMAN'S ESTATE

Located near Marsville, this 50 acre farm has an impressive entranceway winding through 13 acres of trees. The custom contemporary cedar home and 2 black steel barns are totally hidden from view. Fully fenced for horses or cattle, plus a stream. \$379,000.

Call IRIS SMITH
(519) 843-1365 or (519) 843-4612
DIRECTIONS: Dufferin Road 3 west of Marsville to Concession 9 East Garafraza, turn right, second property on right

DIRECTORY OF HALTON HILLS Churches & Temples

Georgetown Alliance Church

Main St. south of Maple Ave.

"Nurturing a growing family of people"

Pastor Paul Little 873-0249
Mr. Kirk Goodman

Sunday School 9:45 a.m. (all ages)
Morning Worship 11:00 a.m.
Family Night Wednesday 7:00 p.m.

Christian Reformed Church

Trafalgar Rd.

SUNDAY 10:00 A.M. & 6:00 P.M.

Rev. P. Stadt

Director of Youth and Education: Tim Luimes

LISTEN TO THE BACK TO GOD HOUR

7:30 A.M. Hamilton CHAM 820

7:30 P.M. Burlington FM 108

9:00 P.M. Guelph CJOY 1460

and Mon.-Fri. Faith 20

5:30 A.M. Global TV Ch. 6 and 41

...

Ladies' Coffee Break Tues. 9:30 a.m.

(Sept. through May)

CHURCH OF ST. ALBAN

THE MARTYR

Anglican Church of Canada

537 Main St. Glen Williams

(Mountain & Main Sts.)

416-877-8323

Rector: Rev. Carol A. Skidmore, L. Th.

Sunday Services: 8 a.m., 10:30 a.m.

Church School/Nursery: 10:30 a.m.

Visiting Choir

St. James Anglican from Guelph - 4 p.m.

Sung Choral Evensong and Recital - March 29

Come join us - a warm welcome awaits you!

Halton Gospel Temple

Phone (416) 873-9652



Highway 7 West of Trafalgar Rd., Georgetown

Affiliated with P.A.O.C.

Pastor Rev. David Woodcock

Youth Pastor Rev. Dale Reddekopp

SUNDAY SERVICES

9:45 a.m. Christian Education

11:00 a.m. FAMILY WORSHIP

6:30 P.M. Evening Praise

Tuesday 10:00 a.m. Ladies Coffee Hour -

Wednesday 7:00 p.m. Family Night

Friday 7:30 p.m. Youth Alive

THE SALVATION ARMY

114 Mill St. East, Acton

853-1140

Captain and Mrs. W. Budgell

Sunday Services:

9:45 a.m. Christian Education

11 a.m. Worship Service

7 p.m. Gospel Service

Ladies Fellowship - Thursdays

Men's Fellowship - Saturday (once a month)

Please feel welcome to join us in

worship and fellowship.

To advertise
in this space
call
Arlene
873-0301