Guaranteed Sold Guaranteed Sold Guaranteed Sold Guaranteed Sold Guaranteed Sold Guaranteed Sold Guaranteed Sold Guaranteed Sold

877-5211

Toronto Line

874-3051

Erin/Hillsburgh

(519) 833-7117

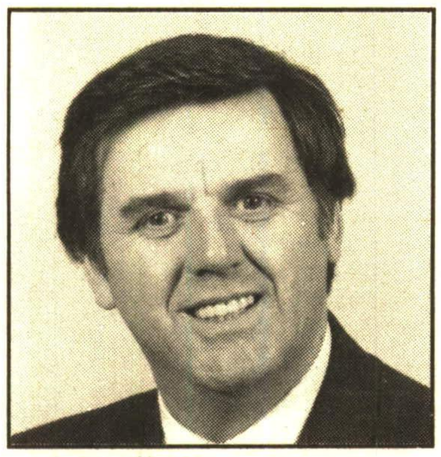

MICHAEL J. ADAMS (Mike)
Award Winning Sales Representative*
Res. 873-4041

RE/MAX

Suburban (91) Inc.
360 Guelph St., Georgetown

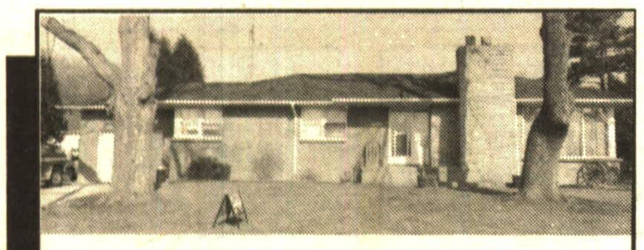

VILLAGE OF LIMEHOUSE $199,900
This spacious bungalow boasts huge country kit., L/R, D/R, 3 large B/R's. Full basement with w/o to garage. Lg. high basement. This home is large country special. Great location. Good size garage for the backyard mechanic. Lots of windows. Vendor wants sold. Call Mike Adams* 877-5211. 091-92

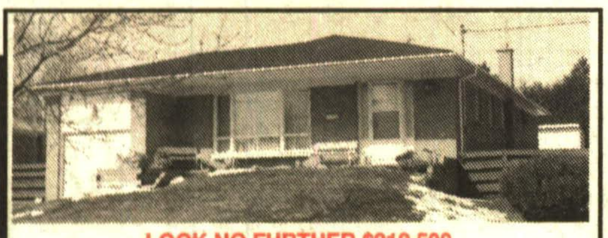

LOOK NO FURTHER $212,500
A rare find 4 bedroom bung., super clean, mint condition. Finished rec room with bar, woodstove in RR very cozy, mature lot, great area of town. Large kitchen, liv rm., din rm., family size deck. You must look at this one. Att gar, cent air, upgraded roof, windows. Many features done to this home. Call Mike Adams*. 877-5211 RM066-92

$189,000
GORGEOUS HOUSE OVERLOOKING LAKE
Very bright and airy. Large deck in back overlooking pool. Central air, whirlpool bathtub, lots of upgrades in this home. Tender loving care, shown here, waiting for new owner, dble car garage with workshop area. Vendor wants sold. Present all offers.Call Mike Adams*. RM068-92

$192,000
PERFECT
Come appreciate quality. Windows, all redone. Kitchen all redone. Furnace redone. Top of the line. Hurry it won't last long. Call Mike Adams* 877-5211. RM79-92

IT'S ALL BEEN DONE $212,000
Super location, 2 storey brick, fully fenced prop., great landscaping, super backyard, fully fin. basement with w/o. Great for kids. Cen. vac., cen. air., auto gar. opener, storage shed, close to school, shopping. Main fl. laundry rm., FR with fireplace, a must to see. Call Mike Adams* 877-5211. RM047-92

If you're in the dark about which real estate agent can best help you buy or sell in today's complex real estate market, relax.

You've just reached the light at the end of the tunnel.

Michael (Mike) Adams*
The light you're looking for. Call Mike* today for a copy of his personal brochure, a list of his ten Best Buys, or for a no-obligation consultation to discuss your Real Estate needs. ***Come into the light.***

Would You Like Your House GUARANTEED SOLD PROGRAM IN 90 DAYS

Shopping for a new home becomes much easier when YOU know your home is SOLD. Let me, **MIKE ADAMS*** appraise your home and "current market value". I will, along with the RE/MAX dynamite Sales Team market your property. If it does not sell for the market value within 90 days, I will buy the property myself. If your property sells for a higher price, the profit is yours. At least you know the money you have to work with. The risk is all mine, I'm ready and waiting to work for you. Call me today **MICHAEL (Mike) ADAMS*** at 877-5211.

*Not intended to solicit properties already listed.

Attention: Homes needed in Georgetown. Purchasers waiting. If you are thinking of a move. Please call for a confidential appointment.

DESIRABLE AREA $189,900
Huge eat-in kitchen. Main floor family room with fireplace and W/O. Large living room, dining room. Very well maintained. Dutch clean. Great value. 1800 sq. ft. Called Ashton Woods Home - Good builder. Pleasure to show! Call Mike* 877-5211. RM096-92

COOL CONDO $98,900
Great way to start or for retirement. Within walking distance to downtown. Cheapest condo in Georgetown at the present time. A must to see. Nicely decorated and cared for unit. Low condo fees. This is a great way to get into the real estate market now. Call Mike Adams* at 877-5211. RM064-92

CLOSE TO EVERYTHING $349,000
Minutes to 401 & Hwy. 7 close to Georgetown and Brampton. Very clean and sunny home. Spacious rooms, large country kitchen and full walkout basement with workshop. Walkout master bedroom to deck, hot tub. A must to see. Extra large garage.Come look and see. Call Mike Adams* at 877-5211. RM067-92

UPGRADED WITH STYLE $259,000
This beautiful "Essex" model in this area of fine homes has many upgrades to make it special. The decor is soft with country charm. There is a monster master bedroom with ensuite and walk in closet, and patio in the rear. Mike* can fill you in on the other features at 877-5211. RM037-92

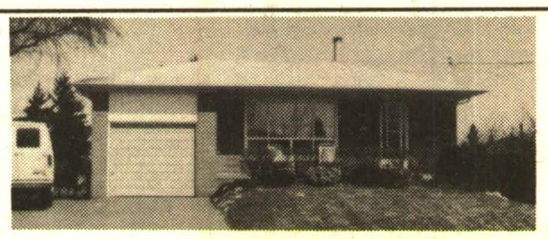

CENTRALLY LOCATED $214,000.
Sharp loc. on quiet crt. Huge pie shaped lot like living in country. IG pool & space for skating rink. Walking dist., to schools & shopping. Upgraded windows, fully fin. bsmt. Pleasure to show. 2 W/R suitable for lrg. family. Mature landscaping. LR has w/o to FP. Just come look and see. Mike * at 877-5211. RM092-92

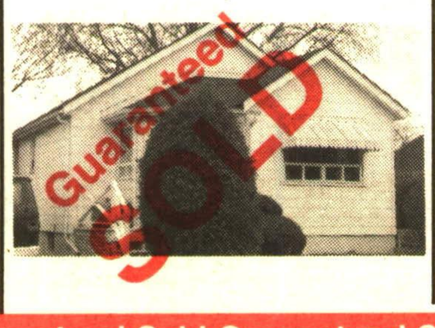

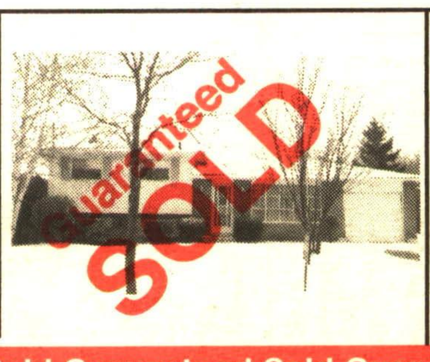

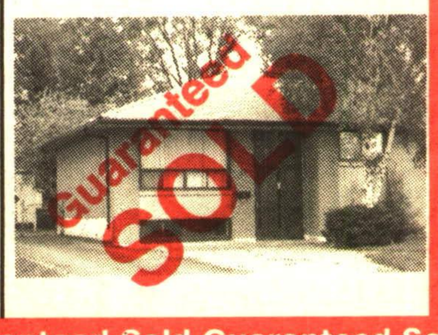

Guaranteed Sold Guaranteed Sold Guaranteed Sold Guaranteed Sold Guaranteed Sold Guaranteed Sold Guaranteed Sold Guaranteed Sold