

# YOU CAN LOOK ALL OVER AND YOU WON'T FIND A BETTER DEAL THAN THIS!!

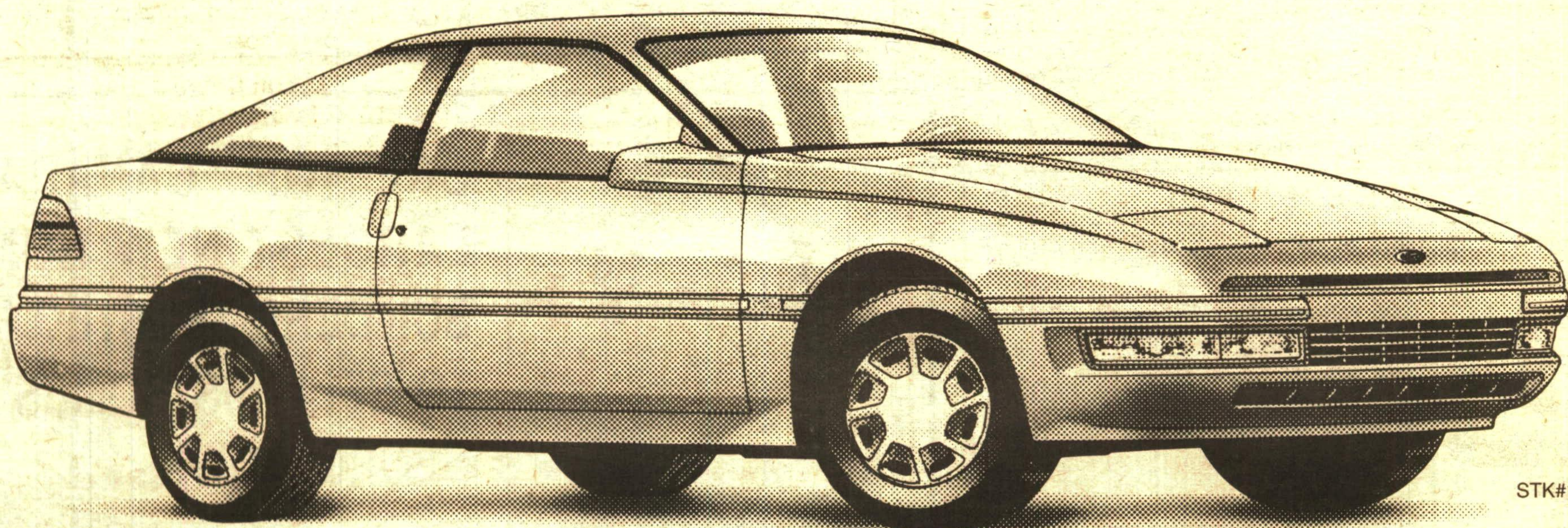

STK#120

## NO MONEY DOWN

### BRAND NEW 1992 PROBE GL

with all this equipment:

- |  |   |
|--|---|
| <input type="checkbox"/> 2 Door Hatch Back         | <input type="checkbox"/> Power Brakes                     |
| <input type="checkbox"/> 2.2 L EFI Engine          | <input type="checkbox"/> Tilt Wheel                       |
| <input type="checkbox"/> 5 Spd Transmission        | <input type="checkbox"/> Centre Console                   |
| <input type="checkbox"/> Air Conditioning          | <input type="checkbox"/> Engine Block Heater              |
| <input type="checkbox"/> AM/FM Stereo Cassette     | <input type="checkbox"/> All Season Tires                 |
| <input type="checkbox"/> Aluminum Wheels           | <input type="checkbox"/> Sound Insulation Package         |
| <input type="checkbox"/> Electronic Clock          | <input type="checkbox"/> Body Side Moldings               |
| <input type="checkbox"/> Illuminated Visor Mirrors | <input type="checkbox"/> Full Instrumentation             |
| <input type="checkbox"/> Convenience Group         | <input type="checkbox"/> Split Rear Seat                  |
| <input type="checkbox"/> Power Mirrors             | <input type="checkbox"/> Tripodometre                     |
| <input type="checkbox"/> Interval Wipers           | <input type="checkbox"/> Tachometre                       |
| <input type="checkbox"/> Tinted Glass              | <input type="checkbox"/> Light Group                      |
| <input type="checkbox"/> Rear Defroster            | <input type="checkbox"/> Hinged Cargo Cover               |
| <input type="checkbox"/> Rear Wiper/Washer         | <input type="checkbox"/> 3 Year Bumper to Bumper Warranty |
| <input type="checkbox"/> Power Steering            |   |

# \$299 / 48 mo. lease

O.A.C. First and last month in advance. 25,000 km. per year. 6¢ each km. over. Limited time offer. FREIGHT, TAXES and LICENCE extra.

# CAPITAL



SALES • LEASING

PARTS • SERVICE

- 2 GREAT LOCATIONS -

**ACTON**  
MAIN ST N  
(HWY. #25)  
853-2370

**GEORGETOWN**  
HWY #7  
AT DELREX BLVD  
873-1626

**#1 IN CUSTOMER  
SATISFACTION**  
A-X-Z- PLANS WELCOME