ZERO DEPOSIT . ZERO DOWNPAYMENT . ZERO CLOSING COST . ZERO DEPOSIT . ZERO DOWNPAYMENT . ZERO DEPOSIT .

ZERO, THAT'S RIGHT

ABSOLUTELY NOTHING!

NOW 7 3/4% GUARANTEED 3 YEARS

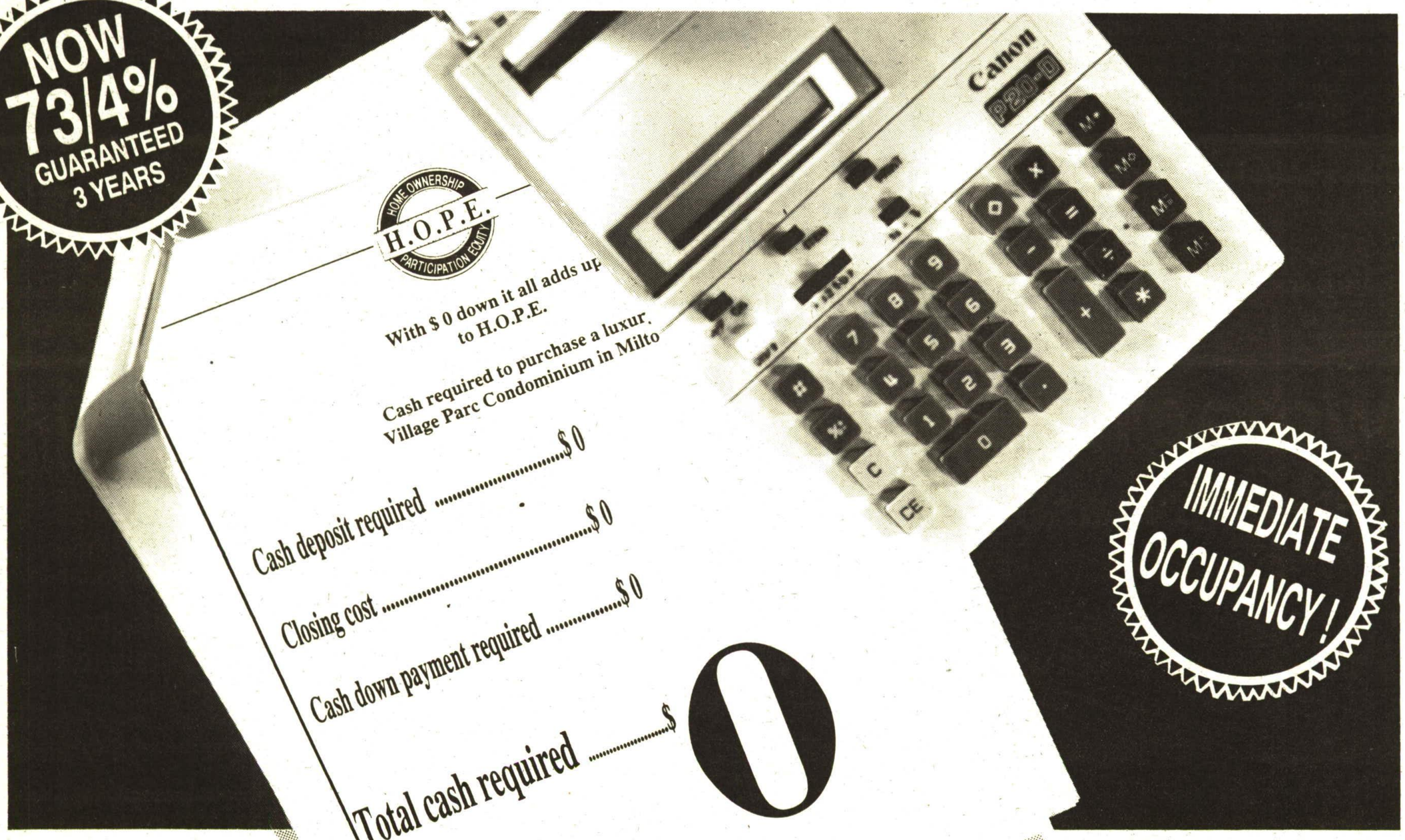

IMMEDIATE OCCUPANCY!

INTRODUCING H.O.P.E. ONLY $54,500 COMBINED FAMILY INCOME TO QUALIFY

Under the **H.O.P.E.** Program, Village Parc on the Pond is truly the only condominium that offers you a luxurious new home with **NO DEPOSIT, NO CLOSING COSTS, NO DOWNPAYMENT ...** in fact, **ABSOLUTELY NO CASH REQUIRED !** It's never been so easy to buy a new condominium as at Village Parc in Milton. Tour our beautiful model suites and you'll discover just how exceptionally spacious and affordable life at Village Parc on the Pond can be ! It's never been so easy as right now to become a homeowner !

BIG RESIDENCES

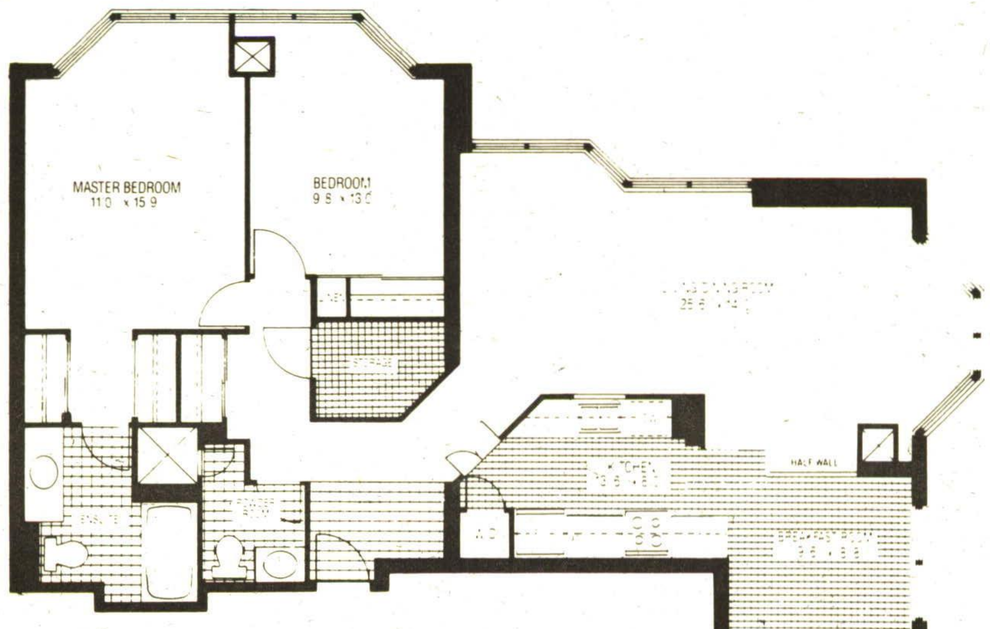

THE WINDERMERE 1135 SQ.FT.

Village Parc on THE POND

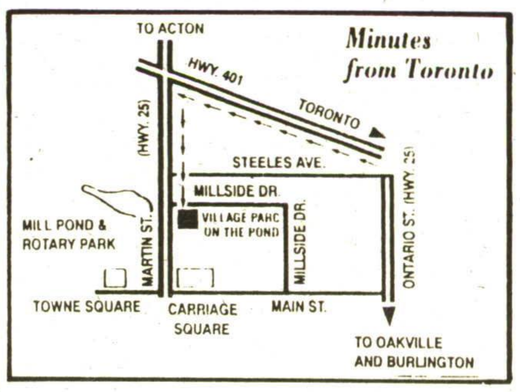

HOURS:
MONDAY - THURSDAY
NOON TO 8 PM
FRIDAY
NOON TO 6 PM
SATURDAY & SUNDAY
11 AM TO 6 PM

* To qualified purchasers only. Complete details at Sales Centre

CALL OUR HOPE HOTLINE TODAY! (TORONTO) 360-6441 (MILTON) 875-0030

FURNISHED MODELS