SOLD • CALL MIKE • FOR SALE • SOLD • CALL MIKE • FOR SALE • SOLD • CALL MIKE • FOR SALE • SOLD • CALL MIKE • FOR SALE • SOLD •

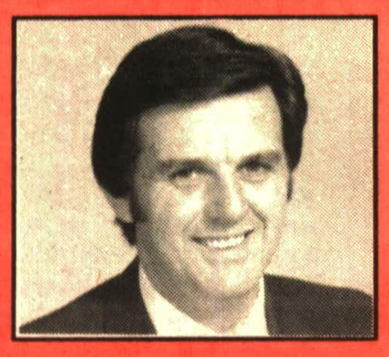

MICHAEL J. ADAMS (MIKE)
Award Winning Sales Representative

Mike Adams means business!

HALL of FAME

*Sales Representative

RE/MAX

Suburban (91) Inc.
360 Guelph St., Georgetown

877-5211

Toronto Line: 874-3051
Erin/Hillsburgh: 519- 833-7117

EXPOSURE SELLS HOMES

Selling a home in today's marketplace requires more than a sign on the lawn . . . the occasional ad in the newspapers . . . and waiting for a buyer to call. I don't expect you to put trust in my abilities to sell your home until you know everything to do to successfully market a home. Why not call today . . . without any obligation . . . and let me show you how I market a property for sale. I'm ready and willing to work hard for you.

100% LISTING COMMISSION REFUND GUARANTEE!*

877-5211 Complimentary Market Evaluation **877-5211**

This certificate entitles the bearers to one "complimentary" market analysis of their home's current value.
Without obligation, make appointments with

Call about my guaranteed home SOLD program today!
All inquiries strictly confidential.

Michael (Mike) Adams
Sales Representative
Res: 873-4041
Member of RE/MAX Hall of Fame
Not intended to solicit properties currently listed for sale.

ONLY 10% Down Payment To Qualified Purchasers.

LOTS OF EXTRAS! — $209,900

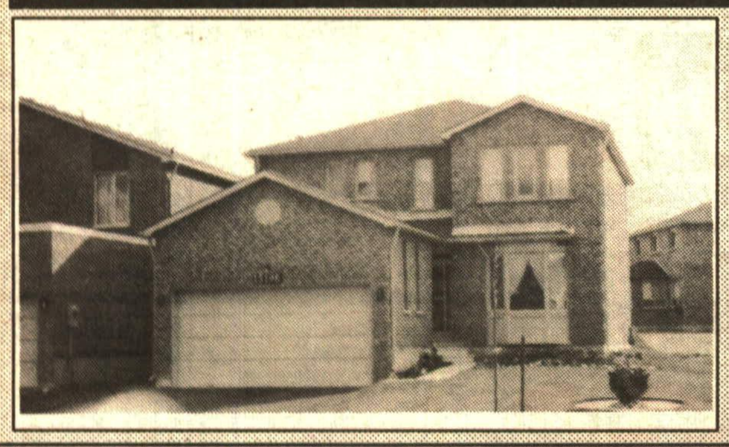

Come look at this beautiful new home. Quiet family neighborhood, boasts main fl. ldry rm, fm rm, large bright kit. (sun filled), large principle rms. Even has door from garage to ldry rm. Huge MBR with his & her closets + 4 pc. bath. A must to see. Landscaping done, large lot, full unfin. basement. Call Michael (Mike) Adams* at 877-5211. RM265-91

GLEN WILLIAMS — $147,500

Absolutely gorgeous (doll house) located in picturesque Glen Williams. Upgraded windows, etc. Very tranquil location. A must to see this starter or retirement home. Mature trees, super backyard. Come look and see you won't be disappointed. Call Michael (Mike) Adams* at 877-5211. RM264-91

COUNTRY LOCATION — $239,900

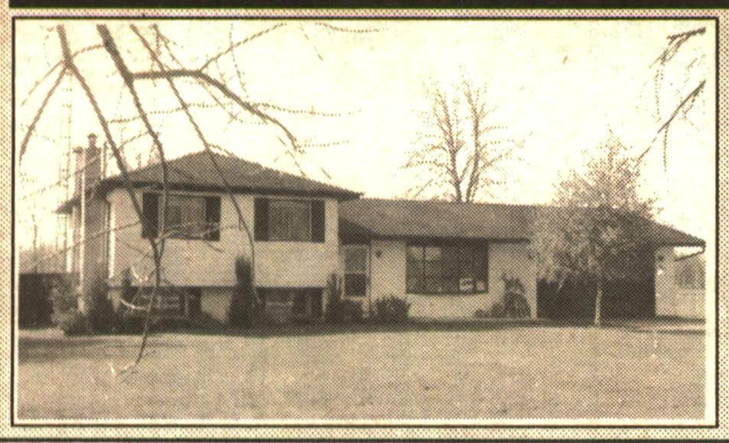

Dutch clean country sidesplit. Close to town. Professionally finished rec room with fireplace. All new ceramic floor in hall & kitchen. **Fully insulated work shop 1500 sq. ft.** w/100 amp hydro. Check out hardwood floors. Many pluses. Large windows. Must see! Michael (Mike) Adams* at 877-5211 or 874-3051. RM251-91

PARK AREA — PRICE TOO LOW TO PUBLISH!

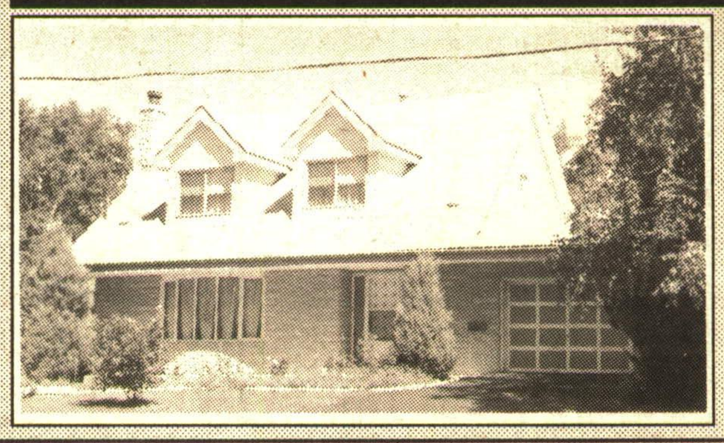

3 large bedrooms, formal living room, entertaining dining room,, den. Loads of character, charm, etc. A must to see. English country garden, very private. Garage has storage loft, etc. Many, many extras. This home is priced to sell! Call Michael (Mike) Adams* at 877-5211.
RM161-91

$249,000 — REGAN CRESCENT - SUPER AREA

One of Georgetown's finest addresses. Super clean, updated eat-in kitchen with upgraded cabinetry, ceramic backsplash, neutral decor, dining room has sliding glass doors, family room with brick fireplace with insert & sliding doors. Master has 2 pc. ensuite, main bath renovated with jacuzzi, central air, electric air cleaner, central vac, upgraded insulation, aluminum eaves, spouts, kidney shaped inground pool, fully fenced lot, ceramics in foyer. Call Michael (Mike) Adams* at 877-5211 or 874-3051. RM242-91

MUST SELL $169,000 — POWER SALE

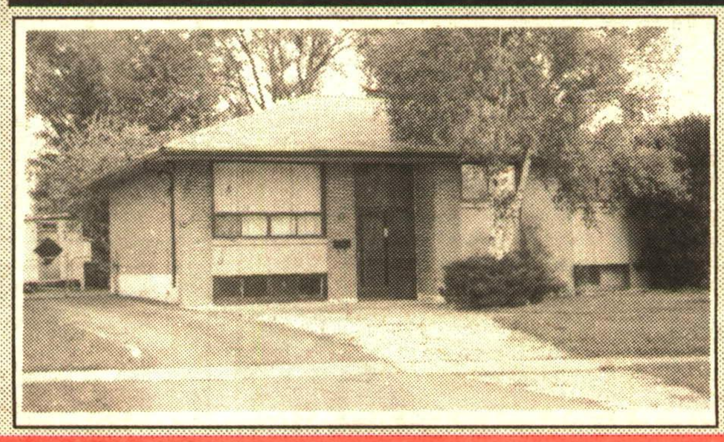

Must see now. Vendor said sell. Priced to sell. 3 bedroom brick raised bungalow, living room, dining room. Extra full washroom in basement. Look and see, good area of town. Close to schools, etc. Call for more details. P.S. - new window, aluminum soffits, eaves, etc. Call Michael (Mike) Adams* at 877-5211. RM233-91

SOLD • CALL MIKE • FOR SALE • SOLD • CALL MIKE • FOR SALE • SOLD • CALL MIKE • FOR SALE • SOLD • CALL MIKE • FOR SALE • SOLD •