Community Calendar

Gardening conference

The Fourth Great Gardening Conference will bring leading garden makers, writers and enthusiasts from Great Britain, Holland, the United States and Canada to the the Civic Garden Centre in Toronto on October 18-20. The speakers and their topics have been carefully selected to provide both amateur and professional gardeners and designers with practical information and a new way of viewing the garden and the landscape. To register contact The Civic Garden Centre, 416-445-1552 for more information.

Volunteers needed

The Canadian Mental Health Association, Halton Region Branch is always looking for creative volunteers who are interested in adding to their marketable job skills. We have a number of opportunities available-call us at 845-5044 to see if we have something for you.

AIDS Committee meets

The Support Program at the AIDS Committee of Guelph and Wellington County currently offers two support groups which meet regularly on a bi-weekly basis. The "Body Positive" group is for individuals living with HIV infection and AIDS while the "Family and Friends" group is for those who love and support a body positive individual. For more information, please contact the Support Coordinator at 519-763-2255. All calls are strictly confidential.

Living with Cancer

The Living with Cancer Group meets every second Thursday from 7:30-9 p.m. at the Milton Branch of the Canadian Cancer Society, 751 Main St., E., Milton (west of Bunsmaster building on second floor). Group discussions provide emotional support and practical guidance to patient, families and friends. Groups are led by nurses.

School for Teen Moms

Teen Education And Motherhood (TEAM) enables pregnant teenagers and young mothers to finish their education. Child care is provided, on site, for both infants and preschoolers. In September, TEAM will be running from the Cedarvale Community Centre and Maple Nursery School in Georgetown, and Acton from the Acton Parent Child Resource Centre. Classes will be offered Monday-Friday 1-4 p.m. Registration for the program is underway. For further information, contact Anne Day at 878-1240.

Paus-itive women

Halton Regional Health Department will offer a six part series, Paus-itive Women, designed to promote healthy decision making and lifestyle choices by women experiencing mid-life changes. Participants will enjoy sharing and learning with other women, will explore society's attitude and existing myths about middle age and find out what is normal. Learn how to lessen the symptoms of menopause. The series will begin Oct. 9, at the Halton Regional Health Department office in Georgetown, 93 Main St. South. To register call 877-2238.

Pregnant teens

Prenatal classes designed specifically for teens! Free of charge. Transportation provided. Pregnancy counselling available. Call Susan Stuart at 844-5502 or the Halton Public Health Department for more information.

Nutrition seminars

The fundamentals of basic nutrition will be the topic of a seminar held by Lynn Stevenson, RN on Tuesday, October 1, 7:30 p.m. Nutrition for Sport and Fitness is the topic of a October 8, 7:30 p.m. seminar held by Steve Petersen, technical coordinator, Shaklee Canada who has special expertise in sports nutrition and is involved with nutritional programs of Shaklee sponsored national sports teams. Both seminars will be held at Georgetown Golf and Country Club. Free admission but seating is limited. Call to reserve, Carol 873-0889.

ESL classes

The English as a Second Language (ESL) program is run at GDHS on Monday and Wednesday evenings, 7- 9:30 p.m. It is a conversational, non-credit class. Register at school in Room 107 on the evening the class.

Footcare clinic

The Victorian Order of Nurses wil hold a Foot Care Clinic in the Emergency Department of Georgetown Hospital on October 1, 1:30-4 p.m. and October 15, 1-4 p.m. The cost is $15. For information or appointment call 1-800-387-7127 or 7128.

CAS volunteers

Halton Children's Aid Society requires volunteers to participate in planning and implementation of a program for isolated mothers. The group is offered every Thursday in Georgetown from 9:30-11:30 a.m. The program runs the school year, September to June. Your own children are welcome. Training is provided and expenses paid. Call Susan Stuart, coordinator of Support Services at 844-8211 or 878-2375.

People helping people

Children and families in the Halton community require experience, wisdom and vitality of adult volunteers to provide support, companionship and skill development in a variety of roles. If you are available to share your skills with needy families, Children's Aid Society offers a volunteer program with training, support and reimbursement of all expenses provided. Jobs include public speaking, case aides and volunteer drivers. Call Halton CAS at 878-2375 or 844-8211.

Celebration concert

Join the St. John's United Church congregation in celebrating the completion of Phase 1 of their renovation and restoration project at a celebration concert, Music Signatures in Time. The concert will be held October 19, St. John's Sanctuary, 11 Guelph St., Georgetown at 8 p.m. Tickets are available at Haydn's Music Shoppe or by calling the church office, Tuesday to Friday mornings, 877-2531. St. John's is accessible to the handicapped. All proceeds will go to the Renovation and Restoration Fund.

RE/MAX 877-5211 RE/MAX 877-5211 RE/MAX 877-5211

RE/MAX Above the Crowd!

RE/MAX Suburban (91) Inc.

877-5211 874-3051

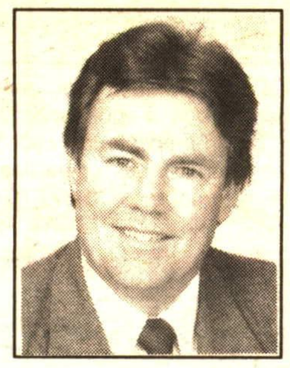

BILL McKEOWN
Associate Broker
Res. 873-4943

DOWNTOWN

Income property in OLD Georgetown, fully rented & in great repair. Includes luxury residence, store & an office rental space. A must to see for prudent investors at only $349,900.
RM218-91
Call Bill McKeown, Associate Broker at 877-5211

BUNGALOW! BUNGALOW!

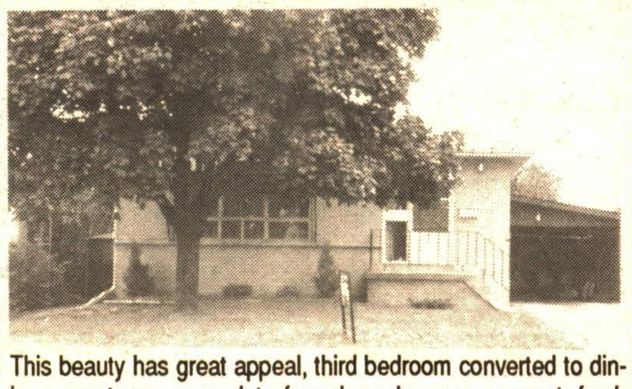

This beauty has great appeal, third bedroom converted to dining room to accommodate formal meals, open concept, fresh neutral decor & an *illegal* basement apartment in R-4 zoning. Priced for quick sale at $179,900. RM221-91
Call Bill McKeown, Associate Broker at 877-5211

JUST FOR YOU

This 3 bedroom bungalow is the one you've been waiting for; recent upgrades include windows, roof, flooring and much much more on a great in town lot. For only $174,900.
RM207-91
Call Bill McKeown, Associate Broker at 877-5211

PRIVACY PLUS

This 4+ acre property has a cedar lined winding driveway with the home at the rear, a large pond, a basement apartment and a mobile home. What more could you ask for only $289,900.
RM141-91
Call Bill McKeown, Associate Broker at 877-5211

FOUR BEDROOM

NEW PRICE
This immaculate 4 bedroom home has new "Euro" style kitchen, upgraded flooring, basement walkout, fireplace, fresh neutral decorating and much more for only $184,999.
RM133-91
Call Bill McKeown, Associate Broker at 877-5211

VALUE +++

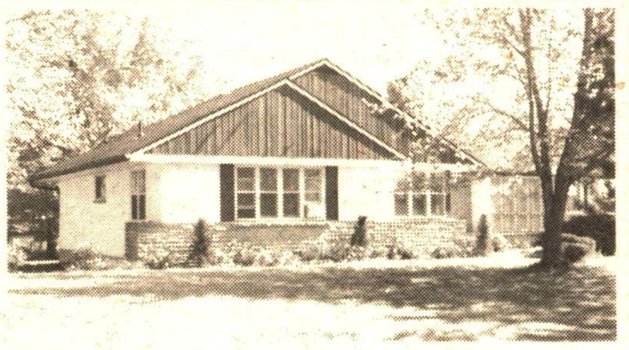

Above the Glen - This large country bungalow has gleaming hardwood floors, 3+ bedrooms, 3 stone fireplaces, a 1 bedroom in-law suite, basement walkout, workshop, and much more for only $295,000. RM108-91
Call Bill McKeown, Associate Broker at 877-5211

COUNTRY SQUIRE

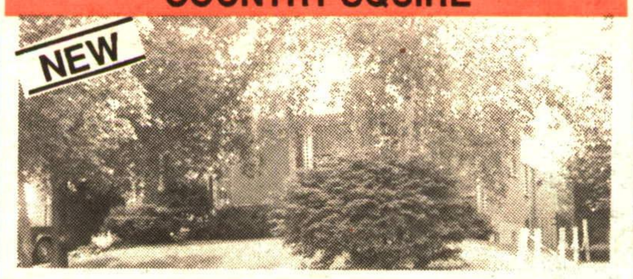

This immaculate 4 bedroom "Country Squire" is Dutch clean; gleaming hardwood floors, an eat-in kitchen overlooking a large family room with 2 walkouts, a roll out awning, storage shed, separate dining room and much much more for only $224,900. RM214-91
Call Bill McKeown, Associate Broker at 877-5211

BE YOUR OWN BOSS

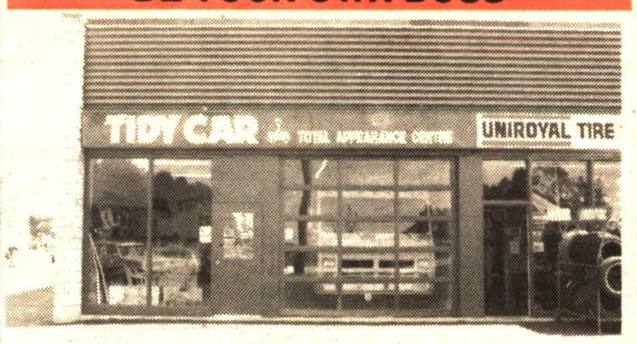

Local Tidy Car franchise available: good income, great opportunity for the right individual. Priced at only $79,000.
RM163-91
Call Bill McKeown, Associate Broker at 877-5211

THE BANK SAYS SELL

Power of Sale! Former Real Estate office in downtown Georgetown, 4000 sq. feet available, 3000 rented, ideal for professional offices, offered at $575,000. RM185-91
Call Bill McKeown, Associate Broker at 877-5211

GREAT INVESTMENT

Coin-op Car Wash - 8 bay wash on .8 of an acre on #7 Highway in Georgetown, fantastic investment, good income of over 100K /yr. Priced at only $790,000. RM153-91
Call Bill McKeown, Associate Broker at 877-5211

RE/MAX 877-5211 RE/MAX 877-5211 RE/MAX 877-5211