



**Drop off your Ballots at any of the following locations along the route:**

- A. Downtown Burlington B.I.A.
- B. Hamilton Automobile Club
- C. Ireland House Museum
- D. Village Square
- E. Andrews Scenic Acres
- F. Blue Springs Golf Club
- G. Halton Hills Chamber of Commerce
- H. The Olde Hide House
- I. Chudleigh's
- J. Crawford Lake Indian Village
- K. Halton Railway Museum
- L. Long Lane Orchards
- M. Milton Farmers' Market
- N. Milton Visitors Association
- O. Ontario Agricultural Museum
- P. Scott Farms
- Q. Bronte Creek Provincial Park
- R. Especially Cats
- S. Hamilton Automobile Club
- T. Oakville Chamber of Commerce
- U. Oakville Downtown B.I.A.
- V. Tim Donut Ltd.



"BURLINGTON, HALTON HILLS, MILTON AND OAKVILLE."

FOR ADDITIONAL COPIES OF "RALLY ROUND HALTON," STOP BY YOUR LOCAL TOURIST INFORMATION CENTRE, AT ANY PARTICIPATING ATTRACTION OR ADVERTISER.

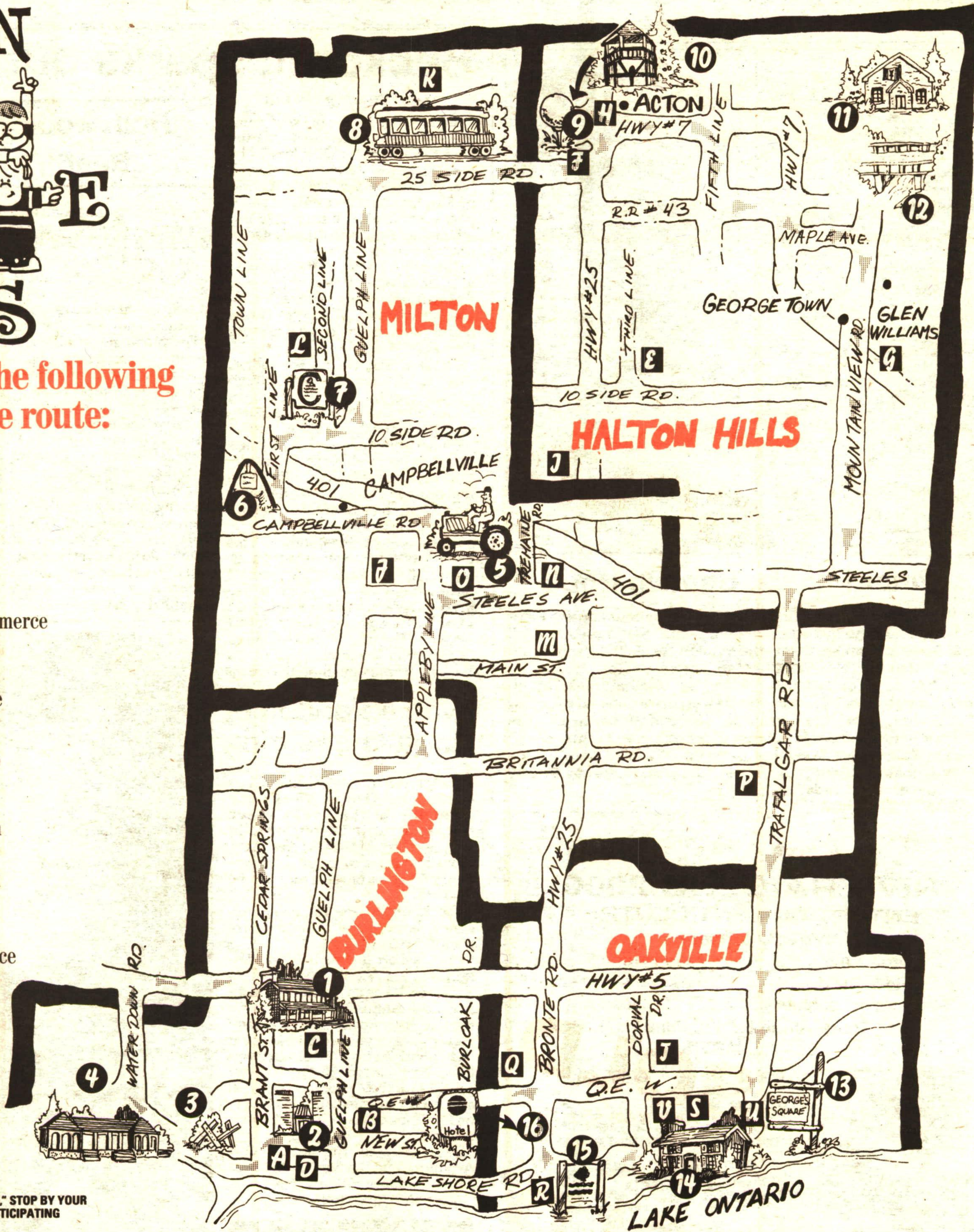

**RALLY Round HALTON OFFICIAL ENTRY BALLOT AND TRIVIA QUESTIONS**

1. Ireland House Museum: What was the name of this farm?  
A \_\_\_\_\_
2. Central Park: What 2 performing arts organizations make their home in the music/ drama centre in the centre of Central Park?  
A \_\_\_\_\_
3. Burlington Cultural Centre: What is the official name of the orange steel sculpture on Lakeshore Road in front of the Cultural Centre?  
A \_\_\_\_\_
4. LaSalle Park: What explorer first visited the site and in what year?  
A \_\_\_\_\_
5. List the four colours of the plough on display in the parking lot at the Ontario Agricultural Museum.  
A \_\_\_\_\_

6. What creature is the mascot of the Halton Region Conservation Authority?  
A \_\_\_\_\_
7. What is the name of the lake at this Conservation Area?  
A \_\_\_\_\_
8. Where could you ride a 1820's rail car?  
A \_\_\_\_\_
9. What is the name of the golf course, west of Fairy Lake, which is the new home of the Canadian P.G.A.?  
A \_\_\_\_\_
10. What event is listed on the barn at Prospect Park?  
A \_\_\_\_\_

11. What year was the Glen Williams Town Hall founded?  
A \_\_\_\_\_
12. What are the first names of the Barber brothers who founded the Barber Mills, in 1854? (historic sign River Dr. & Maple Ave.)  
A \_\_\_\_\_
13. Name three types of oak tree found in George's Square (corner of Trafalgar Rd. & Sumner Ave.).  
A \_\_\_\_\_

14. What four buildings currently make up the Oakville Museums?  
A \_\_\_\_\_
15. In what year was the village of Bronte founded?  
A \_\_\_\_\_
16. What is the name of Oakville's newest hotel?  
A \_\_\_\_\_



DROP OFF YOUR BALLOT TO ANY OF THE ADVERTISERS LOCATED ON THE ROUTE MAP OR YOUR LOCAL TOURIST INFORMATION CENTRE.

NAME: \_\_\_\_\_  
 ADDRESS: \_\_\_\_\_  
 PHONE: \_\_\_\_\_