MIKE • FOR SALE • SOLD • CALL MIKE • FOR SALE • SOLD • CALL MIKE • FOR SALE • SOLD • CALL MIKE • FOR SALE • SOLD • CALL MIKE • FOR

Mike Adams means business!

HALL of FAME

*Sales Representative

IMPORTANT NOTICE

EXPOSURE SELLS HOMES

Selling a home in today's marketplace requires more than a sign on the lawn . . . the occasional ad in the newspapers . . . and waiting for a buyer to call. I don't expect you to put trust in my abilities to sell your home *until* you know everything to do to successfully market a home. Why not call today . . . without any obligation . . . and let me show you how I market a property for sale. **I'm ready and willing to work hard for you.**

TED!

Storeys
de Up

HOT OFF THE PRESS ...

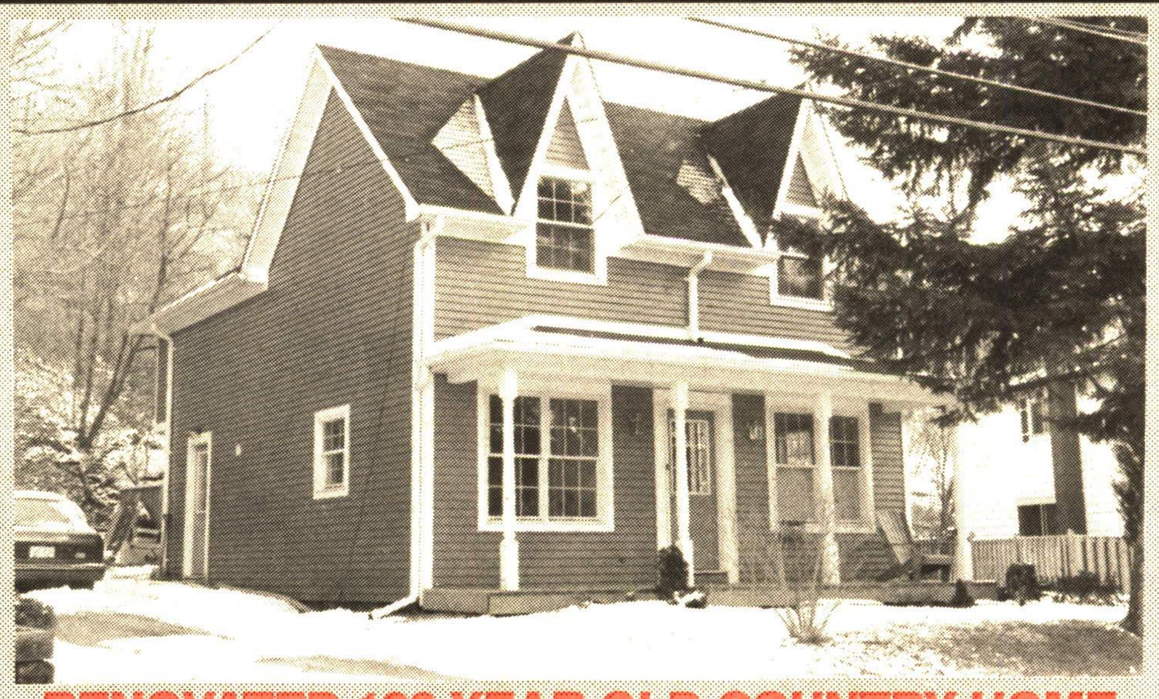

RENOVATED 120 YEAR OLD COUNTRY HOME

Under $200,000. A must to see! Hardwood floors, many windows, very bright, just gorgeous. This home is Better Homes & Gardens, renovations done, no expense spared. Located in quaint village of Glen Williams. Country setting. Call Michael (Mike) Adams* today at 877-5211. RM050-91

ST WITH MIKE ADAMS NOW!!

$179,000 TOTALLY REDONE

Just move into this 10+ home with 3 bedrooms, cathedral ceilings. New roof, alum. soffit & eaves. New windows, floors, wood burning stove in rec room. Gleaming hardwood floors. Florida room, very beautifully decorated home. Call Michael (Mike) Adams*. RM038-91

$139,000 BE FIRST

COUNTRY LOCATION IN TOWN

Super clean A model with full walkout from basement. New broadloom, neutral decor, walking distance to Credit River, Bruce Trail, private back patio area. A must to see. Walking distance to GO train, shopping, play area. Single garage many extras.Call Michael (Mike) Adams* RM239-90

READY FOR INSPECTION ONLY $239,000

THIS HOME IS A MUST TO SEE

Beautiful spotless, features open foyer, 4 large bedrooms, check out master bedroom, main floor family room with fireplace, lot is fantastic, exc. area of town. Large 2 car garage, main floor laundry room, pride of ownership. Call Michael (Mike) Adams*. RM249-90

UNDER POWER OF SALE

UNDER POWER OF SALE

Large family home on ravine. Custom kitchen and oak pegged floors in living & dining room. Finished rec room with fireplace. Call Michael (Mike) Adams* for more information. RM044-91

INKING OF SELLING?

WHAT IS YOUR HOME WORTH IN TODAY'S MARKET?

Mike Adams means business!

For an honest evaluation of your home & property's current value give me a call, it's FREE.

Office: 877-5211
Res: 873-4041
Toronto: 457-1752
Erin Hillsburgh Line: 833-7117

ACT OUR OFFICE TO ARRANGE AN APPOINTMENT

olicit listings from other real estate brokers. Please disregard this offer if your home is currently listed.

CHECK THIS OUT $167,500

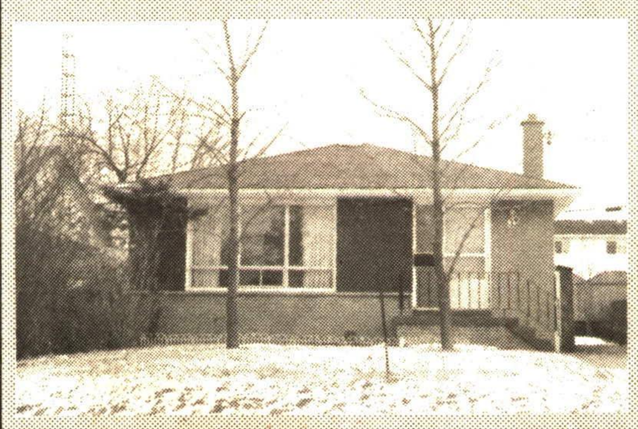

A MUST TO SEE

A very nice area of Georgetown, 3 bedroom solid brick bungalow newly decorated, new eavestrough & soffits. Close to schools & shopping. This house is a pleasure to show. RM034-91

$199,900 TIRED OF RENTING?

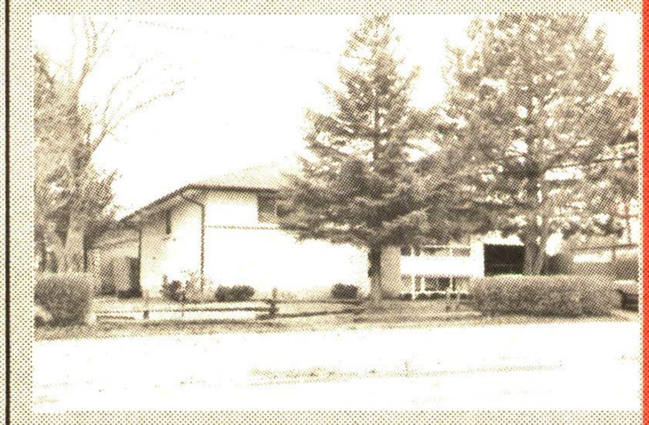

SHOWS LIKE A DREAM WITH IN-LAW SUITE

Super clean bungalow with in-law suite, redecorating, new kitchen, broadloom, inground pool... JUST GORGEOUS! This bright home is a must to see. Call Michael (Mike) Adams*. RM267-90

SOLD • CALL MIKE • FOR SALE • SOLD • CALL MIKE • FOR SALE • SOLD • CALL MIKE • FOR SALE • SOLD • CALL MIKE • FOR SALE • SOLD • CALL MIKE • FOR SALE • SOLD

CALL MIKE • FOR SALE • SOLD • CALL MIKE • FOR SALE • SOLD • CALL MIKE • FOR SALE • SOLD • CALL MIKE • FOR SALE • SOLD • CALL