PAM PAM PAM PAM PAM PAM PAM PAM PAM PAM PAM PAM PAM

EVELYN EVELYN EVELYN EVELYN EVELYN EVELYN EVELYN

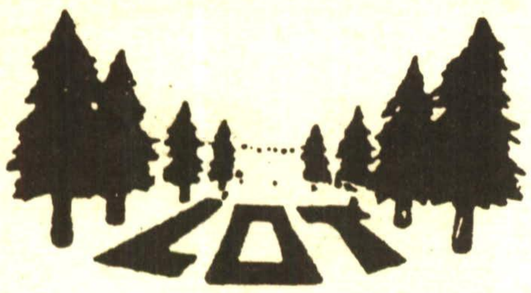

BUILD YOUR DREAM HOME

Half acre lot in registered subdivision. roads and hydro to be completed in 1992. Must Sell! Only $48,500. Call Pam Reid* now for details. 90-425

RETIRING OR STARTING

This beautifully decorated 3 bedroom bungalow is ideal for you. Quiet street, lot 83' across back and very private. Lovely fin. rec. rm Includes 6 appliances. Call Pam Reid*. 90-422

I NEED LISTINGS!

This spot is reserved for you!

ALL BRICK DETACHED

Oak staircase, upgraded carpets, central air, central vac, family room with corner fireplace, double garage. In-law suite with separate entrance. Serious vendors. Asking $227,900. Call Evelyn Henderson*. 453-1286. 90-434

PRESTIGIOUS BRAMALEA WOODS

Spacious & gracious family home, ravine lot, 30' family room with fireplace, 2 walkouts, cheery eat-in kitchen, pool, beautiful gardens & many upgrades. For personal viewing call Evelyn Henderson*. 453-1286. 90-436

BRAMPTON BEAUTY - JUST LISTED

Spacious 4 bedroom home, quiet court location, great curb appeal, double car garage. Suitable for in-law accommodation. Motivated vendors. Call Evelyn Henderson*. 90-450

EXECUTIVE DREAM - MOVE IN FOR CHRISTMAS

Custom built home, exclusive court location, skylights, spacious entrance hall, pool & professionally landscaped grounds. Call Evelyn Henderson* 453-1286. 89-344

Pam Reid
Sales Representative*
Res. 454-4646

WHY GAMBLE?

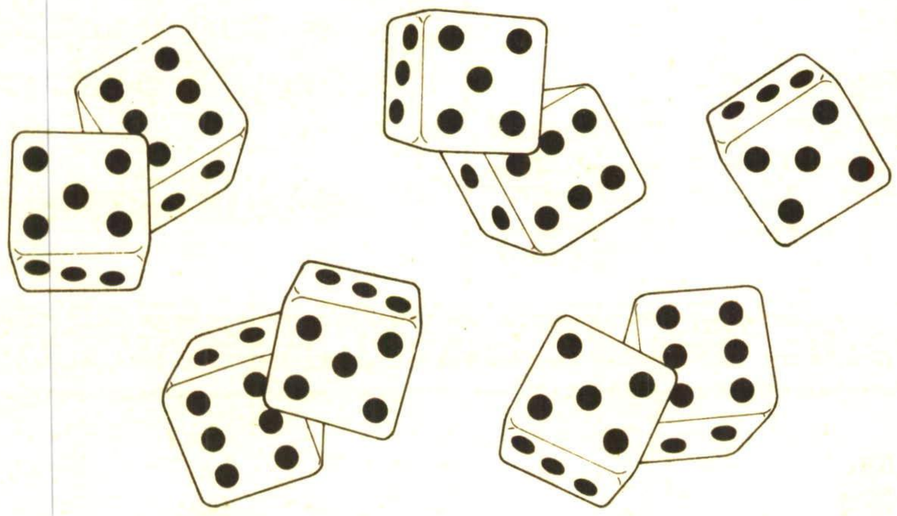

LIST WITH THE WINNING TEAM!

ARTHUR F. JOHNSON & ASSOCIATES
LIMITED REALTOR
247 GUELPH ST., GEORGETOWN L7G 4A8

453-1286
877-5165

Evelyn Henderson
Sales Representative*
President's Club Member
Res. 877-5638

Chris Vale
Sales Representative*
Res. 873-3357

Anna Mary Lostritto
Sales Representative*
Res. 843-2656

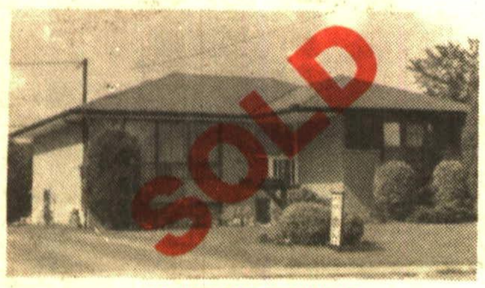

24 STEVENS CRESCENT

Super sharp 3+ bedroom raised bungalow. Upgraded kitchen and dining room and large recreation room, central air, great location. $179,900. 90-381

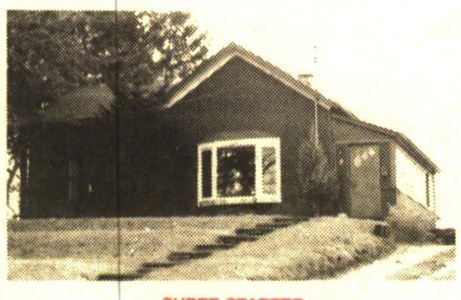

SUPER STARTER

Cozy 2 bedroom home on large in-town lot. Eat-in kitchen, new cupboards, main floor laundry. Just a short walk to GO train. $138,000. Chris Vale*. 90-448

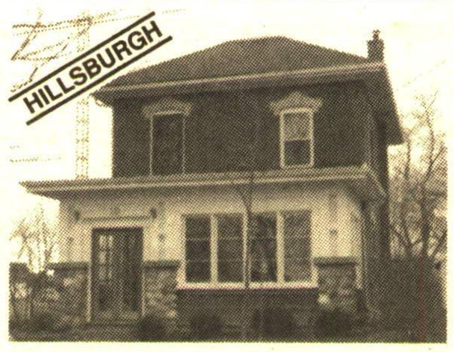

VICTORIAN BEAUTY

Large gracious rooms, new bright modern kitchen, oak trim, 3 bedrooms, 2 WR, double garage, large landscaped lot, hardwood floors. All services updated & more. Call today, Anna Mary Lostritto*. 90-446

ONLY $205,000

Spotless well maintained side split, 3 bedrooms, fridge, stove, incl. fin. basement w/airtight stove & wet bar & more!!! Call today, Anna Mary Lostritto*. 90-451

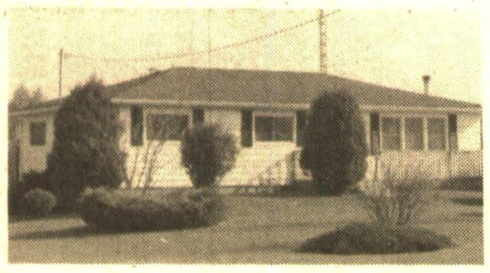

FIVE ACRES

Attractive 3 bedroom country home with major upgrades and that extra large kitchen you've always wanted! Close to town and offered at $429,000. 90-416

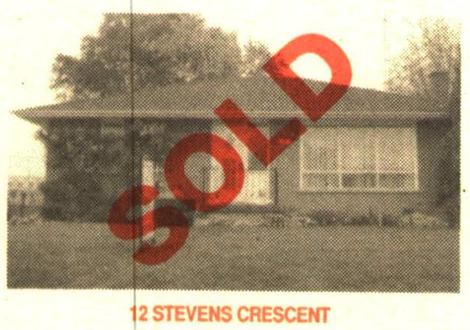

12 STEVENS CRESCENT

Lovely 3 bedroom in nice residential area. Finished basement with large recreation room, fireplace and extra bath. $169,900. 90-395

$140,900 @ 11 1/4%

3 br. brick on approx. 1/2 acre treed lot offering lots of privacy. Large eat-in kitchen with all new windows. About 10 min. from 401. Call Anna Mary*. 90-404

WALK TO GO TRAIN

Superb brick home with large front veranda. French doors to living rm, cosy fireplace, new oak kitchen with built-ins, sunny den, even a white picket fence. Call Anna Mary Lostritto*. 90-271

NEW LISTING!

Gorgeous 3 bedroom bungalow on 3/4 acre, double car garage. $255,000. Call Chris Vale* for your appointment to view. 91-109

CHRIS CHRIS CHRIS CHRIS CHRIS CHRIS CHRIS CHRIS CHRIS CHRIS CHRIS CHRIS CHRIS

ANNA MARY ANNA MARY ANNA MARY ANNA MARY ANNA MARY