SOLD • CALL MIKE • FOR SALE • SOLD • CALL MIKE • FOR SALE • SOLD • CALL MIKE • FOR SALE • SOLD • CALL MIKE • FOR SALE •

RE/MAX

Suburban Realty Inc., Realtor
360 Guelph St., Georgetown
BUS: 877-5211 RES: 873-4041
Toronto Line: 457-1752 **Erin/Hillsburgh:519- 833-7117**

MICHAEL J. ADAMS (MIKE)

CONTACT OUR OFFICE TO ARRANGE AN APPOINTMENT
Bus: 877-5211
RES: 873-4041

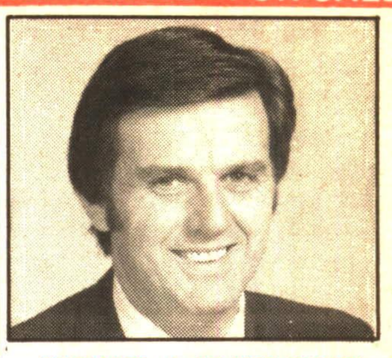

MICHAEL J. ADAMS (MIKE)
Award Winning Sales Representative

PRICE $138,900

Immaculate Town Home shows to perfection. Window coverings, central vac, air conditioned, Fireplace, fridge, stove, dishwasher. To show is to SELL. A must to see. Professionally decorated. LOOK and SEE. Guelph St. to Mountainview North. RM186-90

LOW DOWN PAYMENT
VENDOR WILL HOLD 2ND BELOW CURRENT RATE

$199,000
PULL OVER AND STOP HERE NOW!!
If you're looking for a great home, on a great street, at a great price. This lovely 3 bedroom sidepsplit features 2 washrooms and large eat-in kitchen. Cosy up to the brick fireplace this winter in the main floor family room. Call me today, Mike Adams, Sales Rep. RM9273

PRICE $127,500

LOW, LOW DOWN PAYMENT
Great first mortgage rate, and the vendor holds the second mortgage, with a low, low down payment on this Phase Three townhouse in Acton. Call Mike Adams, Sales Rep. for more details. RM161-90

MUST SELL - BRING AN OFFER!

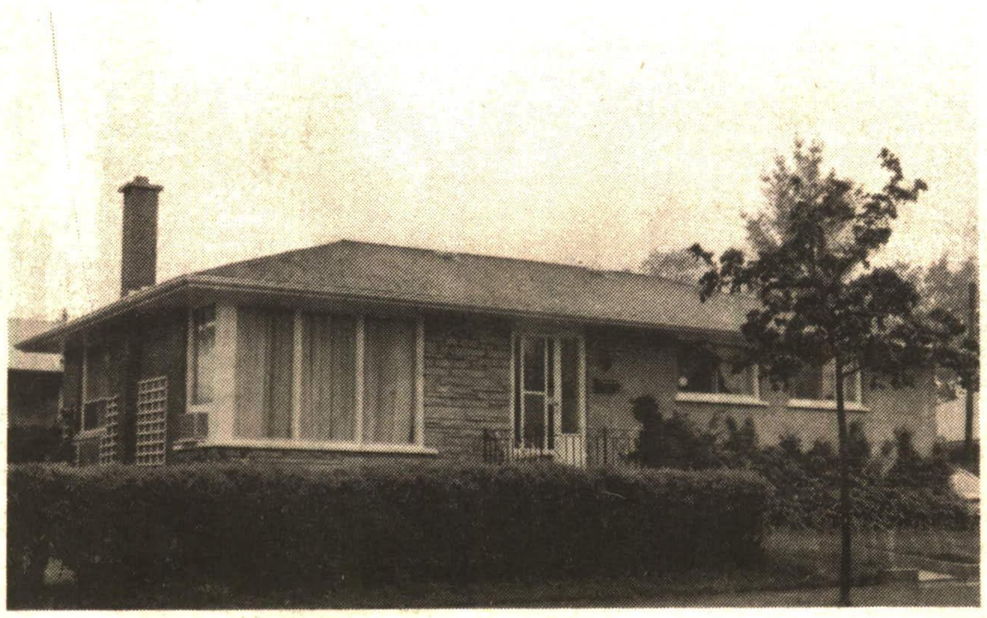

THIS HOME HAS IT ALL!
Check out this practical 3 bedroom bungalow featuring separate living room, dining room and 2 new, full bathrooms. The basement is finished and includes a laundry room and play area, and the furnace is just 2 years old. Call Michael (Mike) Adams, Sales Rep. - **$189,000.** RM138-90

PRICED TO SELL

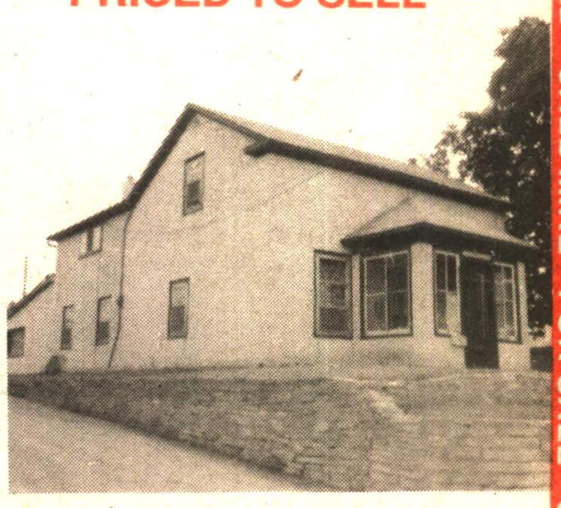

FABULOUS LOCATION
MAIN ST. NORTH
(ACROSS FROM MOORE PARK)
This property is in a great location across from a business/shoping plaza and is great for doctors, lawyers, etc. Many options available. This beautiful unit includes new paint and has great potential for investment. Call MIchael (Mike) Adams, Sales Rep. RM159-90

ONCE IN A LIFETIME
Stunning location in Georgetown. One of the best lots in town, if not the best. Prestige location (Wildwood Rd.) Check out the bungalow with new addition, huge MBR with walkout to private deck, etc. Overlooking the enclosed country garden, with many mature trees, flowers etc. New pool. A must to see! A naturalist's paradise. Super 4 bedroom home, separate dining room, large eat-in kitchen area, finished basement with billiard room, stone fireplace. Too many extras to mention. Call Michael (Mike) Adams, Sales Rep., today. **$389,000.** RM147-90

SURPRISE PACKAGE - TWO FAMILY HOME
This two family brick and aluminum home has two family areas. The basement has a dining room, living room, kitchen eat-in area, full washroom, 2 large bedrooms. Upstairs boasts living room, dining room, full kitchen, 3 large bedrooms. All this plus brick fireplace, huge double car garage, enclosed brick patio, landscaped lot, many extras. Call Michael (Mike) Adams, Sales Rep. Don't forget!! Do you need a two family home? Call Today. Price **$239,900.** RM067-90

RE/MAX

Suburban Realty Inc., Realtor
360 Guelph St., Georgetown
BUS: 877-5211 RES: 873-4041
Toronto Line: 457-1752 **Erin/Hillsburgh: 519-833-7117**

This certificate entitles you to a professionally accurate estimate of the market value of your home.

MICHAEL J. ADAMS (MIKE)

CONTACT OUR OFFICE TO ARRANGE AN APPOINTMENT
Bus: 877-5211
RES: 873-4041

It is not our intention to solicit listings from other real estate brokers. Please disregard this offer if your home is currently listed.

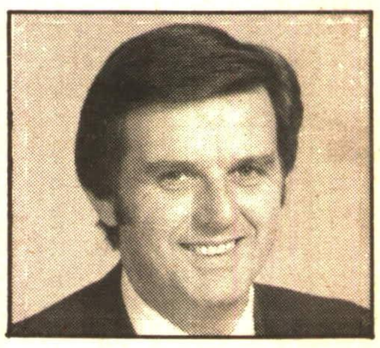

MICHAEL J. ADAMS (MIKE)
Award Winning Sales Representative

SOLD • CALL MIKE • FOR SALE • SOLD • CALL MIKE • FOR SALE • SOLD • CALL MIKE • FOR SALE • SOLD • CALL MIKE • FOR SALE •