With A Little Help From Our Friends returns to rock on Nov. 5

Based on the success of her first cancer fundraiser dance entitled "With A Little Help From Our Friends" in October 2009, local cancer supporter Anna Barkhouse decided it was time to hold another one.

"With A Little Help From Our Friends 2" will be held Saturday, Nov. 5 at the Croatian Church in Norval. Tickets are $40 each, and are available at JV Clothing, the Marketplace Lottery Kiosk, Pine Cone Music and from Barkhouse, 905-877-7082.

The Oct 2009 event raised $12,900 and Barkhouse hopes to top that this year. She will donate the proceeds to four cancer organizations: Cancer Assistance Services of Halton Hills (CAShh), The Weekend to End Breast Cancer Walk, The Ride to Conquer Cancer in support of Princess Margaret Hospital and the Healing Cycle in support of Credit Valley Hospital palliative care.

Hungry Hollow Smokehouse will be at the event handling the food services with their menu offerings of pulled pork and pulled chicken.

Barkhouse has arranged to have four bands donate their time to this fundraising event: Blue Radio, Neil Cotton and Hawk's Nest, The Boomerangs, and Station House.

Station House is an eight-piece rock band featuring a horn section, and covers material from Chicago, Lighthouse and the Beatles, to name a few. Formed originally in the early '70s, Station House reunited to play the 2007 Homecoming event. Members include Bryan Day (bass), Larry Thompson (keyboards), Peter McCormick (drums), Brent Barkhouse (guitar), Larry Fraser (vocals), John Wilcox (trumpet), Bruce Gregg (trombone) and Paul Thompson (trumpet).

The Boomerangs is a Georgetown-based rock 'n' roll band started in 2006. They bring together the unique appeal of '50s, '60s and '70s music with a high level of energy and musical skill. Members are Jack Pignatell (bass), George Stigger (lead guitarist), Doug Hastings (drums), Norm Douglas (vocals), and John Rawling (keyboard). For more band info, visit www.theboomerangs.ca

Neil Cotton & Hawks Nest has been voted Georgetown's favourite band on more than one occasion, by *The Independent & Free Press* readers. Hawks Nest is still performing in bars and private functions in the GTA. For more details, check out www.upickedcotton.com

Blue Radio delivers all the classic hits of Blue Rodeo. Members include Jim Perry (drums), Joey Ace (pedal steel & electric guitar), Michael Thomson (vocals & rhythm guitar), Mark Crooker (bass), Frank Calabrese (keys), and Dave Russ (vocals & guitar). Info: www.bluerodeotribute.com

Century Church Theatre

Trafalgar Road, Hillsburgh www.centurychurchtheatre.com

The Further Routes of Country

The Muir Family Singers

with guests **Jeff Barry** and steel guitarist **Doug Johnson**

A further musical journey through the history of Country Music

A follow up to last year's hit concert

November 5 at 8:00pm

****

Mother Goose

A Traditional English pantomime by

Margaret Eggleton Kaye

Directed by Jo Phenix

November 18-27

Fridays & Saturdays at 7:00pm

Saturdays & Sundays at 2:00pm

Affordable fun for the whole family. General admission $12

Box Office 519.855.4586

Benefactor Scotiabank Centennial & Riddell Rd, Orangeville

Season Sponsors ERIN ARTS FOUNDATION · Erin Optimist Club · RAPID RENTALS · Jacqueline Guagliardi ROYAL LEPAGE RCR Realty · Media Partners The ADVOCATE · CHES 88.1 FM

Vendors wanted

1st Pineview Guiding is looking for craft vendors for its Countdown to Christmas Craft Sale Nov. 26. Info: Denyse, 905-702-9705 or countdowntochristmas@live.ca

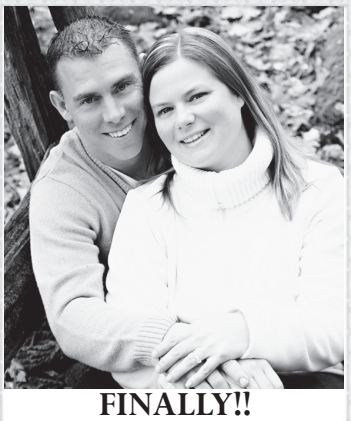

FINALLY!!

Victoria, Jessica and Kyle are pleased to announce the engagement of their parents,

Denyse Barr and **RayWozencroft.**

Wedding to take place September 2012.

Congratulations Mom and Dad!

THIS DEAL STARTS TODAY!

Do The Wag Jag!

$20 for a Wash, Cut & Style at Salon Philosophies (a $45 Value)

DISCUSS THIS DEAL · SHARE THIS DEAL AND YOU CAN EARN $10

Salon PHILOSOPHIES: HAIR AND MAKEUP STUDIO

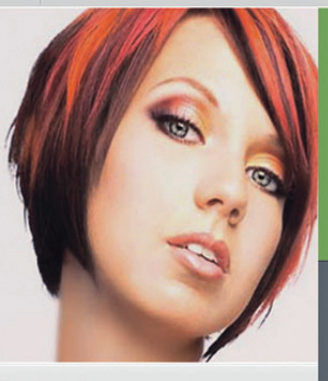

Buy For $20.00

Regular Price: $45.00

You Save: $25

Discount: 56%

Time left on this deal: 07 09:54:53 (days hrs mins secs)

0 bought

This deal activates at 5 we need 5 more!

Offer Details

- Expires February 29, 2012
- Appointments highly recommended
- Limit 1 voucher per person
- Elaborate hair styling extra
- 24 hour cancellation notice required
- Taxes included. No cash back. Voucher has no cash value. Gratuity extra

Highlights

- Award-winning stylists
- Cuts & styles for men, women & children
- A Wella Concept Salon

GET YOUR BUSINESS WAG-JAGGING!

Call us at 905•873•0301

THE INDEPENDENT & FREE PRESS