

Johnson Associates.ca Marketplace Leader

SOLD

#1 Market Leader

Johnson Associates
REAL ESTATE LTD., BROKERAGE

Performance Counts

Listing details available at: www.johnsonassociates.ca



COUNTRY AT ITS BEST - CLOSE TO TORONTO
\$2,495,000
Kathy Ellis* 10-479-60
W2170646



NESTLED ON 11.46 ACRES - MINS TO TOWN!
\$849,900
Jodie McGucken* 11-189-31
W2197703



ALL THE WORK'S BEEN DONE!
\$389,000
Sandra Brianceau* 11-282-30
W2143865



ROOM FOR THE EXTENDED FAMILY
\$350,000
latamandlatam.com 11-141-91
X2162295



SERENE COUNTRY LIVING! MOVE IN CONDITION
\$489,900
Jill Johnson* 11-249-91
X2194530



SPACIOUS FAMILY HOME
\$449,000
Mary Maan*/Emma Fedor* 11-333-91
X2160523



SPECTACULAR PROPERTY ON 23 ACRES
\$979,000
stevejenkins.ca 11-014-91
X2082919



3 BDRM OPEN CONCEPT-EAST GARAFRAXA
\$229,000
Elizabeth Doell* 11-363-91
X2175242



3.5 ACRES OF COUNTRY AMBIANCE
\$749,900
haltonhomes.com 11-299-60
W2141982



LARGEST UNIT IN 'THE SANDS'
\$289,900
PresswoodTeam.com 11-334-30
W2161882



STEWART'S MILL W/FIN W/OUT BSMNT
\$589,000
Iris Irwin* 11-253-30
W2124282



TRANQUIL SETTING - FORKS OF THE CREDIT
\$385,000
Kathy Ellis* 11-337-60
W2163101

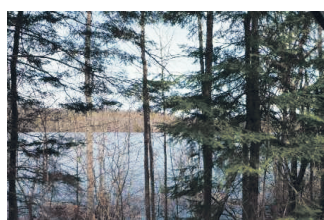

LAKEFRONT 40+ ACS NEAR ALGONQUIN
\$119,000
stevejenkins.ca 11-220-VL
X2114086



SPECTACULAR 1/2 ACRE COUNTRY PROPERTY
\$434,900
stevejenkins.ca 11-212-90
W2113004



OH WHAT A VIEW - GLEN WILLIAMS
\$399,000
Elaine Turkington* 11-365-VL
W2176055



2 BEDROOM CHARMER
\$239,000
David Burland* 11-418-91
X2194839



SUPER CLEAN - AMAZING LOCATION
\$249,900
Ryan Green* 11-340-99
W2165815



A RIVER RUNS THROUGH IT
\$1,295,000
PresswoodTeam.com 11-247-30
W2123218



GREAT INVESTMENT OPPORTUNITY
\$1,830,000
Kathy Ellis* 11-107-60
W2052987



SEMI ON A HUGE LOT!
\$369,000
Iris Irwin* 11-366-30
W2177431



BEAUTIFUL SPACIOUS SEMI-OPEN FLOOR PLAN
\$399,990
Steve Jenkins* 11-422-99
W2201898



WHAT A DEAL THIS PROPERTY IS!
\$95,000
David Burland* 09-081-VL
W2162233



4 BEDROOM IN HONEYFIELD
\$448,900
Bill*/Lia McNally* 11-369-90
W2177880

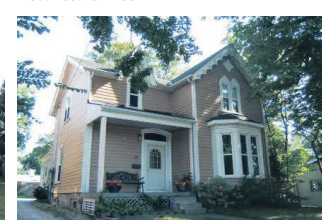

EXCEPTIONAL CHARACTER
\$429,000
Iris Irwin* 11-349-30
W2168151



2+2 BDRM RAISED BUNGALOW
\$439,000
Derek Dunphy* 11-355-19
W2197687



IT'S A SHOWSTOPPER!
\$539,900
Iris Irwin* 10-416-99
X2111195



SIXTH LINE BUNGALOW ON RAVINE!
\$695,000
Jill Johnson* 11-271-31
W2129417



EXQUISITE EXECUTIVE
\$1,649,000
Kathy Ellis* 11-371-31
W2178148



GRACIOUS CENTURY HOME
\$795,000
Iris Irwin* 11-374-30
W2179253



LIVE & PLAY IN THE COUNTRY
\$699,000
Iris Irwin* 11-180-90
W2187564



WASAGA BEACH ANYONE?
\$190,000
Cathy Graham-Smith* 10-477-99
X2095583



FONTHILL
\$469,000
stevejenkins.ca 11-211-99
X2110785



WOW FACTOR HERE!
\$899,900
haltonhomes.com 11-376-30
W2179448



EXCLUSIVE MATTAMY BUILT HOME
\$569,900
PresswoodTeam.com 11-382-30
W2180317



GREAT EXPOSURE FOR YOUR BUSINESS
\$299,000
Sandra Brianceau* 10-216-91
X1997939



32+ ACRE OASIS & TREE FARM
\$850,000
Sandra Brianceau* 11-353-91
X2170237