

Johnson Associates.ca Marketplace Leader

SOLD

#1 Market Leader

Johnson Associates
REAL ESTATE LTD., BROKERAGE

Performance Counts

Listing details available at: www.johnsonassociates.ca



COUNTRY ESTATE WITH 2 PARCELS
\$2,745,000

Kathy Ellis* 11-440-60 W1986521



BEAUTIFULLY RENOVATED CONDO
\$259,900

haltonhomes.com 11-097-30 W2056475



GREAT INVESTMENT OPPORTUNITY
\$1,830,000

Kathy Ellis* 11-108-60 W2052987



THIS HOUSE HAS SO MUCH TO OFFER!
\$388,000

Sandra Brianceau* 11-072-91 X2044087



GREAT LAYOUT IN MILTON
\$429,900

Jodie McGucken* 11-108-99 W2063978



SUPERB 2+ ACRES!
\$89,000

Kathy Ellis* 11-039-VL X2032628



SUPERB PARK AREA LOCATION
\$529,000

Iris Irwin* 09-364-30 W2001514



ROCKWOOD CENTURY HOME-www.willsell.ca
\$239,900

Bill* & Lia McNally* 10-443-91 X2028182



LOVELY UPDATED UNIT
\$179,900

Peter Zavitz* 11-073-99 X2044160

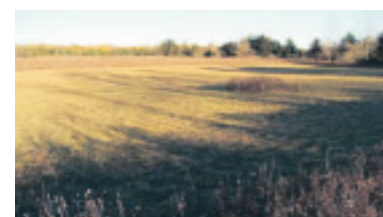

PRETTY 3.9 ACRE LOT
\$249,000

Iris Irwin* 10-468-VL X1997625



ENJOY THE VIEWS - SUPERB LOCATION
\$269,000

Anna Lostritto* 10-072-VL W2005247



FEELS LIKE A COTTAGE-5MINS TO GUELPH
\$134,900

Bill* & Lia McNally* 10-338-99 X2020264



10 ACRES ON PAVED ROAD
\$275,000

Kevin Latam*/Mark Latam* 11-105-VL X2062396



3 BEDROOM COTTAGE
\$69,000

Rick Curry* 10-298-99 X1921780



SPACIOUS UPGRADED UNIT O/L RAVINE
\$89,000

Anna Lostritto* 10-471-99 W2029621



GREAT AREA - GREAT FLOOR PLAN
\$374,900

Brent Presswood* 10-362-30 W2032647



EXQUISITE COUNTRY OASIS
\$624,900

Janice Rumley* 11-026-60 W2025775



COMPLETELY REFINISHED 4 BDRM
\$329,000

Rick Curry* 10-276-99 X1905213



SPECTACULAR 23 ACRE ESTATE
\$979,000

Steve Jenkins* 11-014-91 W2044567



VICTORIA GARDENS PENTHOUSE UNIT
\$429,000

Mary Maan*/Emma Fedor* 10-218-30 W2000153



CHARM ON A COUNTRY ACRE-OUTSKIRTS OF ERIN
\$449,000

Jill Johnson* 11-028-91 X2026980



CENTURY HOME COMPLETELY REDONE!
\$579,000

Dianne Penrice** 10-408-30 W2062492



UNIQUE PROPERTY - ON 2 SEP LOTS
\$489,000

Jill Johnson* 10-452-30 W2032741



RENTAL UNIT AVAILABLE
\$13.00/SQ FT

PresswoodTeam.com 10-343-30 W1946378



BRIGHT, BEAUTIFUL 2400 SQ FT HOME
\$499,900

Barry Cordingley*/Valerie Keslick* 11-029-30 W2027750



START PLANNING FOR NEXT SUMMER!
\$208,000

Cathy Graham-Smith* 10-477-99 X2001923



PRIME GLEN WILLIAMS LOCATION
\$254,900

Thom Gallagher* 11-094-30 W2055257



A GEORGETOWN LANDMARK!
\$749,000

Iris Irwin* 11-087-30 W2060090



GREAT EXPOSURE FOR YOUR BUSINESS
\$324,800

Sandra Brianceau* 10-216-91 X1997939



WHAT A DEAL THIS PROPERTY IS!
\$95,000

David Burland* 09-081-VL W2024635